

# Texas Christian University



## Fall 1999 Fact Book

**Prepared by:  
Office of Institutional Research  
IR 99-50-1 (9/10/99)**

# INTRODUCTION

This summary of material was compiled by the Office of Institutional Research with the assistance and input of various other offices. The purpose of this document is to serve as a ready reference which provides a point-in-time picture of Texas Christian University.

The information included in this document is organized into seven major data areas: Student Right-to-Know, Entering Freshman, Student, Academic Program, Faculty and Staff, Financial Resource, and Physical Facilities. Data based on the Fall 1999 statistics have been combined and supplemented with historical data in each area. While most summaries are based on Fall statistics, some are based on the fiscal year ended May 31, 1999.

All data are compiled on the twelfth class day and are comparable from year-to-year; however, changes in methods of calculation may have occurred. Footnotes on specific tables call attention to significant differences.

Should you have questions or recommendations, contact the Office of Institutional Research, 204 Sadler, TCU Box 297020, Ext. 7793.

## DISTRIBUTION:

Chancellor  
Provost  
Vice Chancellors  
Associate Vice Chancellors

Assistant Vice Chancellors  
Deans  
Directors  
Academic Departments



# Classification And Highlights

**Prepared by:  
Office of Institutional Research  
IR 99-50-1 (9/10/99)**

## TEXAS CHRISTIAN UNIVERSITY

### CARNEGIE CLASSIFICATION

Texas Christian University has a Carnegie Classification of ***Doctoral University II***. The definition for this classification is as follows:

*"These institutions offer a full range of baccalaureate programs and are committed to graduate education through the doctorate. They award annually at least 10 doctoral degrees - in three or more disciplines - or 20 or more doctoral degrees in one or more disciplines."*



# TEXAS CHRISTIAN UNIVERSITY HIGHLIGHTS

FALL 1999

## = Total headcount..... 7,551

Male.....3,189 & 42%  
Female .....4,362 & 58%

Full-time.....6,367 & 84%  
Part-time.....1,184 & 16%

F.T.E.....6,735  
Minority.....12%

## = Undergraduate headcount..... 6,456

Male.....2,654 & 41%  
Female .....3,802 & 59%

Full-time.....5,887 & 91%  
Part-time.....569 & 9%

F.T.E.....5,843  
Minority.....12%

## = Graduate headcount..... 1,095

Male.....535 & 49%  
Female .....560 & 51%

Full-time.....480 & 44%  
Part-time.....615 & 56%

F.T.E.....892  
Minority.....13%

## = Entering freshmen..... 1,426

Male.....557 & 39%  
Female .....869 & 61%

Minority.....12%  
Top 20% HS class.....56%

## = Entering transfers..... 376

Male.....173 & 46%  
Female .....203 & 54%

Minority.....17%

## = Geographic origin of undergraduates

Texas.....71%  
Out-of-state .....25%  
Foreign .....4%

## = Geographic origin of entering freshmen

Texas.....68%  
Out-of-state .....30%  
Foreign .....2%

## = Undergraduates living on campus..... 50%

## = Total headcount by college/school

Arts & Sciences.....3,034  
Business .....1,666  
Education .....609  
Fine Arts & Communication .....1,381  
Nursing.....306  
Ranch Management.....58  
Extended Education.....131  
Graduate Studies .....96  
Brite.....270

## = Fall 1998 entering freshmen

Retained Fall 1999 .....82%

## = Credit hour production .....95,671.5

Undergraduate .....87,645.5  
Graduate .....5,952.5  
Brite.....2,073.5

## = Average class size .....25

Undergraduate .....27  
Graduate .....14

## = 1998-99 degrees awarded.....1,529

Bachelor's .....1,196  
Master's.....300  
Doctorates.....33

## = Average faculty salaries

Professors .....\$81,129  
Associates.....\$58,454  
Assistants.....\$52,344

## = Full-time faculty.....371

Female .....36%  
Minority.....12%  
Tenured.....63%  
Terminal degrees .....90%

## = Part-time/occasional faculty.....198

## = Long-term investments - FY 1999

T.C.U.....\$765.065 million  
Brite.....\$ 69.305 million

## = Total operating revenues – Audit 1999

T.C.U.....\$145.289 million  
Brite.....\$ 4.843 million

## = Cost of attending T.C.U. - 1999-2000

Tuition per credit hour .....\$ 365  
Average annual cost .....\$16,260  
(Tuition, fees, room, and board)



# Student Right-to-Know Data

**Prepared by:  
Office of Institutional Research  
IR 99-50-1 (9/10/99)**

TEXAS CHRISTIAN UNIVERSITY  
CRIME STATISTICS

JANUARY 1, 1998 - DECEMBER 31, 1998  
(With Comparative Data for January 1, 1994 - December 31, 1997)

TYPE OF CRIME	1998	1997	1996	1995	1994
NUMBER OF INCIDENTS					
<b><u>Violent Crimes</u></b>					
Murder	-	-	-	-	-
Sex Offenses					
Forcible	-	-	2	2	-
Nonforcible	-	-	-	-	-
Robbery	-	-	1	1	4
Aggravated Assault	-	1	-	1	2
Hate Crimes	-	-	-	-	-
Burglary	10	21	2	25	16
Auto Theft	-	4	4	3	2
TOTAL INCIDENTS	10	26	9	32	24
NUMBER OF ARRESTS					
<b><u>Nonviolent Crimes</u></b>					
Liquor Law Violations	1	7	1	2	5
Drug Law Violations	1	2	-	1	5
Weapons Possession	-	-	-	2	6
TOTAL ARRESTS	2	9	1	5	16

\* The Higher Education Amendments of 1992, enacted on July 23, 1992, impose new requirements for preventing, investigating and reporting sex offenses that occur on

TEXAS CHRISTIAN UNIVERSITY  
GRADUATION RATES WITHIN 150% OF NORMAL TIME\*  
ENTERING FRESHMAN CLASS

FALL 1992

(As reported to NCAA in compliance with the Student Right-to-Know Act)

	AMERICAN INDIAN/ OR ALASKAN		ASIAN OR PACIFIC ISLANDER		BLACK, NON-HISPANIC		HISPANIC		WHITE, NON-HISPANIC		OTHER		TOTAL ALL STUDENTS		
	M	F	M	F	M	F	M	F	M	F	M	F	M	F	TOTAL
<b>TOTAL ENTERING FRESHMAN CLASS</b>															
Enrolled	1	3	18	12	24	23	31	35	424	661	17	12	515	746	1,261
Graduated	0	1	14	10	8	18	20	16	261	432	8	6	311	483	794
Rate	0%	33%	78%	83%	33%	78%	65%	46%	62%	65%	47%	50%	60%	65%	63%
<b>TOTAL ENTERING FRESHMAN CLASS ATHLETES</b>															
<b>RECEIVING FINANCIAL AID</b>															
Enrolled	0	0	1	0	18	1	2	0	19	7	3	5	43	13	56
Graduated	0	0	0	0	4	1	2	0	10	5	2	2	18	8	26
Rate	0%	0%	0%	0%	22%	100%	100%	0%	53%	71%	67%	40%	42%	62%	46%
<b>BY SPORT</b>															
<b>BASEBALL:</b>															
Enrolled	0	N/A	0	N/A	1	N/A	0	N/A	1	N/A	0	N/A	2	N/A	2
Graduated	0	N/A	0	N/A	0	N/A	0	N/A	1	N/A	0	N/A	1	N/A	1
Rate	0%		0%		0%		0%		100%		0%		50%		50%
<b>BASKETBALL:</b>															
Enrolled	0	0	0	0	3	0	0	0	0	1	0	0	3	1	4
Graduated	0	0	0	0	1	0	0	0	0	1	0	0	1	1	2
Rate	0%	0%	0%	0%	33%	0%	0%	0%	0%	100%	0%	0%	33%	100%	50%
<b>FOOTBALL:</b>															
Enrolled	0	N/A	0	N/A	11	N/A	0	N/A	9	N/A	0	N/A	20	N/A	20
Graduated	0	N/A	0	N/A	2	N/A	0	N/A	4	N/A	0	N/A	6	N/A	6
Rate	0%		0%		18%		0%		44%		0%		30%		30%
<b>TRACK/CROSS COUNTRY:</b>															
Enrolled	0	0	0	0	2	1	0	0	1	2	0	0	3	3	6
Graduated	0	0	0	0	0	1	0	0	1	1	0	0	1	2	3
Rate	0%	0%	0%	0%	0%	100%	0%	0%	100%	50%	0%	0%	33%	67%	50%
<b>OTHER SPORTS (GOLF, SWIMMING, TENNIS):</b>															
Enrolled	0	0	1	0	1	0	2	0	8	4	3	5	15	9	24
Graduated	0	0	0	0	1	0	2	0	4	3	2	2	9	5	14
Rate	0%	0%	0%	0%	100%	0%	100%	0%	50%	75%	67%	40%	60%	56%	58%

\*Graduation within 150% of normal time for the 1992 entering freshman class defined as all who graduated as of August 1998.

TEXAS CHRISTIAN UNIVERSITY  
GRADUATION RATES WITHIN 150% OF NORMAL TIME\*  
ENTERING FRESHMAN CLASS

FALL 1991  
(As reported to NCAA in compliance with the Student Right-to-Know Act)

	AMERICAN INDIAN OR ALASKAN NATIVE		ASIAN OR PACIFIC ISLANDER		BLACK, NON-HISPANIC		HISPANIC		WHITE, NON-HISPANIC		OTHER		TOTAL ALL STUDENTS		
	M	F	M	F	M	F	M	F	M	F	M	F	M	F	TOTAL
<b>TOTAL ENTERING FRESHMAN CLASS</b>															
Enrolled	2	2	8	10	18	19	31	27	394	674	14	13	467	745	1,212
Graduated	0	1	4	8	7	11	13	15	245	445	5	5	274	485	759
Rate	0%	50%	50%	80%	39%	58%	42%	56%	62%	66%	36%	39%	59%	65%	63%
<b>TOTAL ENTERING FRESHMAN CLASS ATHLETES RECEIVING FINANCIAL AID</b>															
Enrolled	0	0	0	1	9	1	1	0	19	11	2	0	31	13	44
Graduated	0	0	0	1	4	1	0	0	11	10	2	0	17	12	29
Rate	0%	0%	0%	100%	44%	100%	0%	0%	58%	91%	100%	0%	55%	92%	66%
<b>BY SPORT</b>															
<b>BASEBALL:</b>															
Enrolled	0	N/A	0	N/A	0	N/A	0	N/A	3	N/A	0	N/A	3	N/A	3
Graduated	0	N/A	0	N/A	0	N/A	0	N/A	2	N/A	0	N/A	2	N/A	2
Rate	0%		0%		0%		0%		67%		0%		67%		67%
<b>BASKETBALL:</b>															
Enrolled	0	0	0	0	0	0	0	0	0	4	0	0	0	4	4
Graduated	0	0	0	0	0	0	0	0	0	4	0	0	0	4	4
Rate	0%	0%	0%	0%	0%	0%	0%	0%	0%	100%	0%	0%	0%	100%	100%
<b>FOOTBALL:</b>															
Enrolled	0	N/A	0	N/A	9	N/A	1	N/A	12	N/A	0	N/A	22	N/A	22
Graduated	0	N/A	0	N/A	4	N/A	0	N/A	7	N/A	0	N/A	11	N/A	11
Rate	0%		0%		44%		0%		58%		0%		50%		50%
<b>TRACK/CROSS COUNTRY:</b>															
Enrolled	0	0	0	0	0	1	0	0	1	2	0	0	1	3	4
Graduated	0	0	0	0	0	1	0	0	0	2	0	0	0	3	3
Rate	0%	0%	0%	0%	0%	100%	0%	0%	0%	100%	0%	0%	0%	100%	75%
<b>OTHER SPORTS (GOLF, SWIMMING, TENNIS):</b>															
Enrolled	0	0	0	1	0	0	0	0	3	5	2	0	5	6	11
Graduated	0	0	0	1	0	0	0	0	2	4	2	0	4	5	9
Rate	0%	0%	0%	100%	0%	0%	0%	0%	67%	80%	100%	0%	80%	83%	82%

\*Graduation within 150% of normal time for the 1991 entering freshman class defined as all who graduated as of August 1997.

TEXAS CHRISTIAN UNIVERSITY  
GRADUATION RATES WITHIN 150% OF NORMAL TIME\*  
ENTERING FRESHMAN CLASS

FALL 1990  
(As reported to NCAA in compliance with the Student Right-to-Know Act)

	AMERICAN INDIAN OR ALASKAN NATIVE		ASIAN OR PACIFIC ISLANDER		BLACK, NON-HISPANIC		HISPANIC		WHITE, NON-HISPANIC		OTHER		TOTAL ALL STUDENTS		
	M	F	M	F	M	F	M	F	M	F	M	F	M	F	TOTAL
TOTAL ENTERING FRESHMAN CLASS															
Enrolled	2	1	13	10	23	18	29	33	421	565	10	15	498	642	1,140
Graduated	1	0	7	5	11	5	12	16	259	350	6	6	296	382	678
Rate	50%	0%	54%	50%	48%	28%	41%	48%	62%	62%	60%	40%	59%	60%	59%
TOTAL ENTERING FRESHMAN CLASS ATHLETES RECEIVING FINANCIAL AID															
Enrolled	0	0	0	0	8	1	1	0	17	5	1	0	27	6	33
Graduated	0	0	0	0	4	0	0	0	7	2	0	0	11	2	13
Rate	0%	0%	0%	0%	50%	0%	0%	0%	41%	40%	0%	0%	41%	33%	39%
BY SPORT															
BASEBALL:															
Enrolled	0	N/A	0	N/A	0	N/A	0	N/A	1	N/A	0	N/A	1	N/A	1
Graduated	0	N/A	0	N/A	0	N/A	0	N/A	0	N/A	0	N/A	0	N/A	0
Rate	0%		0%		0%		0%		0%		0%		0%		0%
BASKETBALL:															
Enrolled	0	0	0	0	2	0	0	0	2	2	0	0	4	2	6
Graduated	0	0	0	0	1	0	0	0	0	1	0	0	1	1	2
Rate	0%	0%	0%	0%	50%	0%	0%	0%	0%	50%	0%	0%	25%	50%	33%
FOOTBALL:															
Enrolled	0	N/A	0	N/A	6	N/A	0	N/A	10	N/A	0	N/A	16	N/A	16
Graduated	0	N/A	0	N/A	3	N/A	0	N/A	4	N/A	0	N/A	7	N/A	7
Rate	0%		0%		50%		0%		40%		0%		44%		44%
TRACK/CROSS COUNTRY:															
Enrolled	0	0	0	0	0	1	0	0	0	0	0	0	0	1	1
Graduated	0	0	0	0	0	0	0	0	0	0	0	0	0	0	0
Rate	0%	0%	0%	0%	0%	0%	0%	0%	0%	0%	0%	0%	0%	0%	0%
OTHER SPORTS (GOLF, SWIMMING, TENNIS):															
Enrolled	0	0	0	0	0	0	1	0	4	3	1	0	6	3	9
Graduated	0	0	0	0	0	0	0	0	3	1	0	0	3	1	4
Rate	0%	0%	0%	0%	0%	0%	0%	0%	75%	33%	0%	0%	50%	33%	44%

\*Graduation within 150% of normal time for the 1990 entering freshman class defined as all who graduated as of August 1996.

TEXAS CHRISTIAN UNIVERSITY  
GRADUATION RATES WITHIN 150% OF NORMAL TIME\*  
ENTERING FRESHMAN CLASS

FALL 1989  
(As reported to NCAA in compliance with the Student Right-to-Know Act)

	AMERICAN INDIAN OR ALASKAN		ASIAN OR PACIFIC ISLANDER		BLACK, NON-HISPANIC		HISPANIC		WHITE, NON-HISPANIC		OTHER		TOTAL ALL STUDENTS		
	M	F	M	F	M	F	M	F	M	F	M	F	M	F	TOTAL
TOTAL ENTERING FRESHMAN CLASS															
Enrolled	2	0	5	14	21	23	21	30	390	601	18	19	457	687	1,144
Graduated	2	0	1	5	8	13	15	13	248	368	6	12	280	411	691
Rate	100%	0%	20%	36%	38%	57%	71%	43%	64%	61%	33%	63%	61%	60%	60%
TOTAL ENTERING FRESHMAN CLASS ATHLETES RECEIVING FINANCIAL AID															
Enrolled	0	0	0	0	15	3	2	0	21	18	7	1	45	22	67
Graduated	0	0	0	0	8	3	1	0	13	10	4	1	26	14	40
Rate	0%	0%	0%	0%	53%	100%	50%	0%	62%	56%	57%	100%	58%	64%	60%
BY SPORT															
BASEBALL:															
Enrolled	0	N/A	0	N/A	0	N/A	2	N/A	6	N/A	0	N/A	8	N/A	8
Graduated	0	N/A	0	N/A	0	N/A	1	N/A	4	N/A	0	N/A	5	N/A	5
Rate	0%		0%		0%		50%		67%		0%		63%		63%
BASKETBALL:															
Enrolled	0	0	0	0	1	0	0	0	1	6	0	0	2	6	8
Graduated	0	0	0	0	1	0	0	0	0	5	0	0	1	5	6
Rate	0%	0%	0%	0%	100%	0%	0%	0%	0%	83%	0%	0%	50%	83%	75%
FOOTBALL:															
Enrolled	0	N/A	0	N/A	13	N/A	0	N/A	7	N/A	0	N/A	20	N/A	20
Graduated	0	N/A	0	N/A	7	N/A	0	N/A	4	N/A	0	N/A	11	N/A	11
Rate	0%		0%		54%		0%		57%		0%		55%		55%
TRACK/CROSS COUNTRY:															
Enrolled	0	0	0	0	1	3	0	0	3	3	2	0	6	6	12
Graduated	0	0	0	0	0	3	0	0	2	0	2	0	4	3	7
Rate	0%	0%	0%	0%	0%	100%	0%	0%	67%	0%	100%	0%	67%	50%	58%
OTHER SPORTS (GOLF, SWIMMING, TENNIS):															
Enrolled	0	0	0	0	0	0	0	0	4	9	5	1	9	10	19
Graduated	0	0	0	0	0	0	0	0	3	5	2	1	5	6	11
Rate	0%	0%	0%	0%	0%	0%	0%	0%	75%	56%	40%	100%	56%	60%	58%

\*Graduation within 150% of normal time for the 1989 entering freshman class defined as all who graduated as of August 1995.





## Entering Freshman Data

**Prepared by:  
Office of Institutional Research  
IR 99-50-1 (9/10/99)**

# TEXAS CHRISTIAN UNIVERSITY FRESHMAN ADMISSIONS

FALL 1995 - FALL 1999

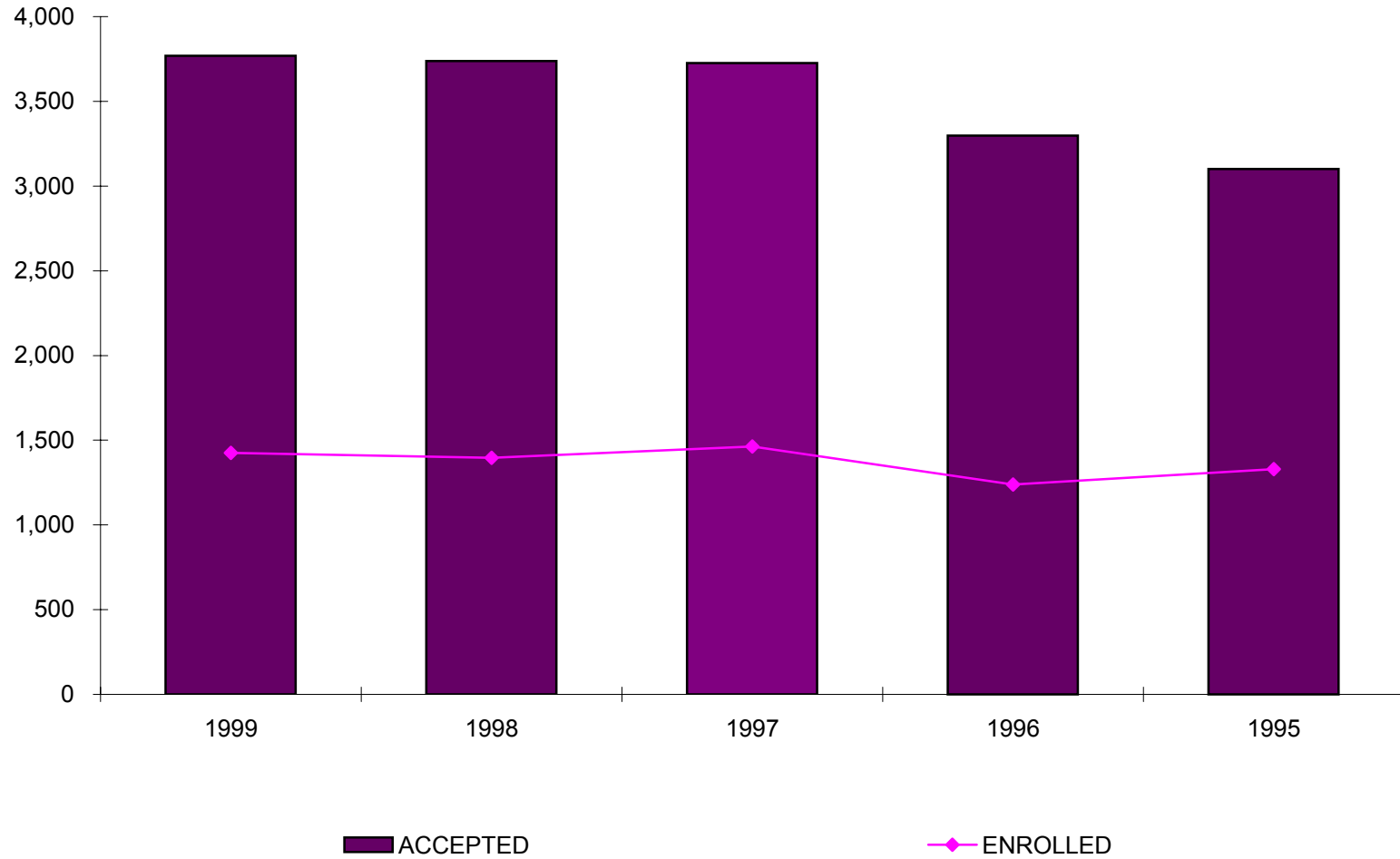

TEXAS CHRISTIAN UNIVERSITY  
ADMISSIONS STATISTICS  
  
FALL 1999  
(With Comparative Data for Fall 1995 - Fall 1998)

	FALL 1999				FALL 1998				FALL 1997				FALL 1996				FALL 1995		
	M	F	TOTAL		M	F	TOTAL		M	F	TOTAL		M	F	TOTAL		M	F	TOTAL
ENTERING FRESHMEN																			
Applied	1,952	3,076	5,028	-	1,902	2,927	4,829	-	1,838	2,856	4,694	-	1,757	2,691	4,448	-	1,804	2,429	4,233
Accepted	1,392	2,377	3,769	-	1,423	2,315	3,738	-	1,404	2,322	3,726	-	1,256	2,042	3,298	-	1,257	1,843	3,100
% Accepted			75.0%				77.4%				79.4%				74.1%				73.2%
Yield			37.8%				37.4%				39.3%				37.5%				42.9%
Enrolled Nonconditional	522	836	1,358	-	513	802	1,315		512	822	1,334		455	672	1,127		470	753	1,223
Enrolled Conditional	<u>35</u>	<u>33</u>	<u>68</u>	-	<u>45</u>	<u>37</u>	<u>82</u>		<u>66</u>	<u>63</u>	<u>129</u>		<u>48</u>	<u>63</u>	<u>111</u>		<u>42</u>	<u>65</u>	<u>107</u>
<b>TOTAL ENROLLED FRESHMEN</b>	<b>557</b>	<b>869</b>	<b>1,426</b>	<b>-</b>	<b>558</b>	<b>839</b>	<b>1,397</b>		<b>578</b>	<b>885</b>	<b>1,463</b>		<b>503</b>	<b>735</b>	<b>1,238</b>		<b>512</b>	<b>818</b>	<b>1,330</b>
ENTERING TRANSFERS																			
Applied	349	425	774	-	332	469	801		331	425	756		299	436	735		296	423	719
Accepted	244	320	564	-	221	324	545		233	336	569		201	354	555		222	355	577
% Accepted			72.9%				68.0%				75.3%				75.5%				80.3%
Yield			66.7%				58.5%				69.1%				67.7%				65.3%
<b>TOTAL ENROLLED TRANSFERS</b>	<b>173</b>	<b>203</b>	<b>376</b>	<b>-</b>	<b>140</b>	<b>179</b>	<b>319</b>		<b>169</b>	<b>224</b>	<b>393</b>		<b>137</b>	<b>239</b>	<b>376</b>	<b>-</b>	<b>150</b>	<b>227</b>	<b>377</b>

NOTES: 1. Students admitted during the Summer are included in the Fall headcount.

2. Transfer student headcount includes students who changed status from nondegree to degree-seeking.

3. The yield is based on the number of enrolled freshmen or transfer students compared to the number of accepted freshmen or transfer students.

# TEXAS CHRISTIAN UNIVERSITY PERCENTILE RANKINGS OF FRESHMEN FROM PUBLIC AND PRIVATE HIGH SCHOOLS

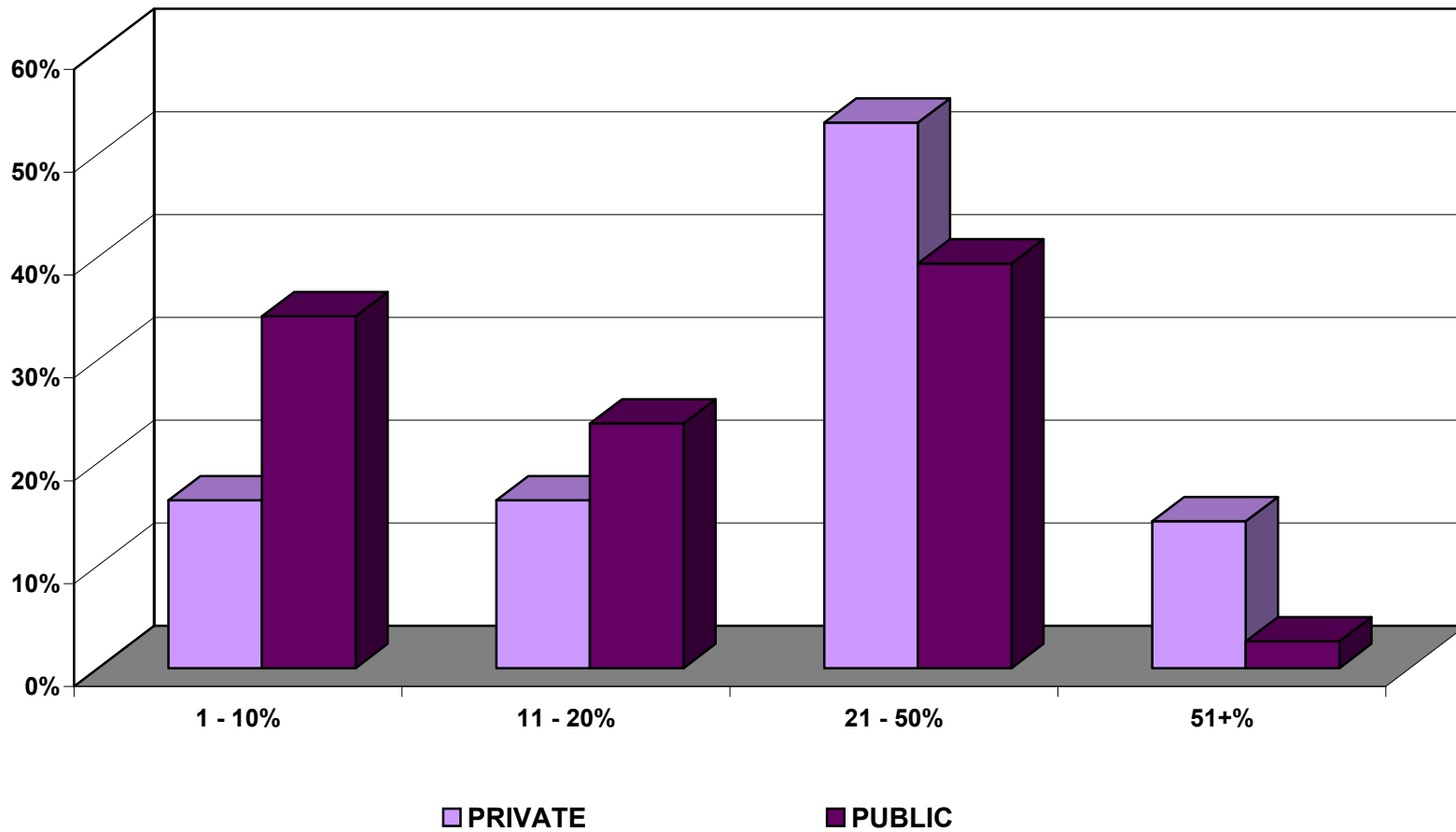

TEXAS CHRISTIAN UNIVERSITY  
PERCENTILE RANKINGS OF FRESHMEN FROM  
PUBLIC AND PRIVATE HIGH SCHOOLS

FALL 1999  
(With Comparative Data for Fall 1995 - Fall 1998)

	FALL 1999				FALL 1998				FALL 1997				FALL 1996				FALL 1995				
	M	F	T		M	F	T		M	F	T		M	F	T		M	F	T		
1 - 10%	112	258	370	33%	111	284	395	34%	109	251	360	29%	119	225	344	34%	0%	104	260	364	31%
Public	108	246	354		105	270	375		100	239	339		110	216	326		99	239	338		
Private	4	12	16		6	14	20		9	12	21		9	9	18		5	21	26		
11 - 20%	80	182	262	23%	98	158	256	22%	97	192	289	23%	92	141	233	23%	79	156	235	20%	
Public	73	173	246		91	150	241		86	184	270		86	132	218		69	144	213		
Private	7	9	16		7	8	15		11	8	19		6	9	15		10	12	22		
21 - 50%	209	250	459	40%	191	230	421	37%	217	278	495	40%	156	204	360	35%	192	245	437	38%	
Public	180	227	407		176	211	387		192	251	443		139	191	330		162	216	378		
Private	29	23	52		15	19	34		25	27	52		17	13	30		30	29	59		
Below 50%	28	13	41	4%	38	38	76	7%	64	40	104	8%	46	37	83	8%	58	67	125	11%	
Public	19	8	27		32	32	64		51	32	83		33	31	64		40	48	88		
Private	9	5	14		6	6	12		13	8	21		13	6	19		18	19	37		
Total Public	380	654	1,034	91%	404	663	1,067	93%	429	706	1,135	91%	368	570	938	92%	370	647	1,017	88%	
Total Private	49	49	98	9%	34	47	81	7%	58	55	113	9%	45	37	82	8%	63	81	144	12%	
TOTAL	429	703	1,132		438	710	1,148		487	761	1,248		413	607	1,020		433	728	1,161		
Not Computed/Foreign			294				249				124				218				169		

TEXAS CHRISTIAN UNIVERSITY  
TEST SCORE RANGES FOR ENTERING FRESHMEN

FALL 1999  
(With Comparative Data for Fall 1995 - Fall 1998)

	1999* N = 885	1998* N = 881	1997* N = 944	1996* N = 812	1995 N = 700
SAT-Verbal					
25th Percentile	520	510	500	510	420
75th Percentile	620	620	610	620	540
SAT-Math					
25th Percentile	520	520	510	510	490
75th Percentile	640	630	620	630	610
SAT Composite					
25th Percentile	1050	1040	1020	1030	930
75th Percentile	1250	1240	1220	1240	1140
ACT Composite	N = 522	N = 476	N = 485	N = 397	N = 597
25th Percentile	23	22	22	22	21
75th Percentile	28	28	28	28	27

\*Scores reported for 1996-1999 are based on a newly designed instrument administered by SAT and are not comparable to prior years.

NOTE: Score ranges are based on admitted test scores for each student. International students are required to report either TOEFL, SAT, or ACT. Those who reported SAT or ACT are included; those who reported TOEFL are not.

TEXAS CHRISTIAN UNIVERSITY  
DISTRIBUTION OF FRESHMEN BY COLLEGE/SCHOOL

FALL 1999  
(With Comparative Data for Fall 1995 - Fall 1998)

		1999	1998	1997	1996	1995
ADDRAN COLLEGE OF ARTS & SCIENCES	Male	298	302	344	322	328
	Female	<u>447</u>	<u>431</u>	<u>519</u>	<u>422</u>	<u>476</u>
	<b>TOTAL</b>	<b>745</b>	<b>733</b>	<b>863</b>	<b>744</b>	<b>804</b>
M.J. NEELEY SCHOOL OF BUSINESS	Male	168	182	167	125	111
	Female	<u>117</u>	<u>128</u>	<u>120</u>	<u>91</u>	<u>96</u>
	<b>TOTAL</b>	<b>285</b>	<b>310</b>	<b>287</b>	<b>216</b>	<b>207</b>
SCHOOL OF EDUCATION	Male	18	13	11	7	13
	Female	<u>74</u>	<u>86</u>	<u>78</u>	<u>46</u>	<u>43</u>
	<b>TOTAL</b>	<b>92</b>	<b>99</b>	<b>89</b>	<b>53</b>	<b>56</b>
COLLEGE OF FINE ARTS & COMMUNICATION	Male	72	61	54	49	58
	Female	<u>195</u>	<u>170</u>	<u>135</u>	<u>135</u>	<u>158</u>
	<b>TOTAL</b>	<b>267</b>	<b>231</b>	<b>189</b>	<b>184</b>	<b>216</b>
HARRIS COLLEGE OF NURSING	Male	1	-	2	-	2
	Female	<u>36</u>	<u>24</u>	<u>33</u>	<u>41</u>	<u>45</u>
	<b>TOTAL</b>	<b>37</b>	<b>24</b>	<b>35</b>	<b>41</b>	<b>47</b>
TOTAL	Male	557	558	578	503	512
	Female	<u>869</u>	<u>839</u>	<u>885</u>	<u>735</u>	<u>818</u>
	<b>TOTAL</b>	<b>1,426</b>	<b>1,397</b>	<b>1,463</b>	<b>1,238</b>	<b>1,330</b>



TEXAS CHRISTIAN UNIVERSITY  
STATUS OF ENTERING FRESHMEN FROM YEAR-TO-YEAR  
AS OF FALL 1999

	.....ENTERING FALL TERM. ....									
	1989	1990	1991	1992	1993	1994	1995	1996	1997	1998
Studied Population	1,144	1,137	1,212	1,261	1,192	1,167	1,328	1,237	1,462	1,397
<b>Second Year</b>										
Returning	73%	71%	77%	79%	78%	81%	78%	82%	80%	82%
<b>Third Year</b>										
Returning	65%	64%	67%	69%	70%	70%	71%	72%	73%	
Graduated in 2 yrs.	-	-	-	*	-	-	-	-	-	
<b>Fourth Year</b>										
Returning	62%	61%	64%	65%	66%	68%	67%	69%		
Graduated in 3 yrs.	*	*	1%	1%	*	*	1%	1%		
<b>Fifth Year</b>										
Returning	24%	21%	27%	24%	27%	26%	29%			
Graduated in 4 yrs.	36%	39%	38%	40%	39%	42%	36%			
<b>Sixth Year</b>										
Returning	2%	4%	5%	4%	3%	5%				
Graduated in 5 yrs.	56%	56%	58%	60%	61%	61%				
<b>Seventh Year</b>										
Returning	1%	2%	1%	1%	1%					
Graduated in 6 yrs.	60%	59%	63%	63%	63%					

\*Less than 1%.

Studied populations exclude those students who were miscoded upon entry or deceased since their freshman year.



## Student Data



**Prepared by:  
Office of Institutional Research  
IR 99-50-1 (9/10/99)**

TEXAS CHRISTIAN UNIVERSITY  
ENROLLMENT HISTORY

FALL 1999  
(With Comparative Data for Fall 1990 - Fall 1998)

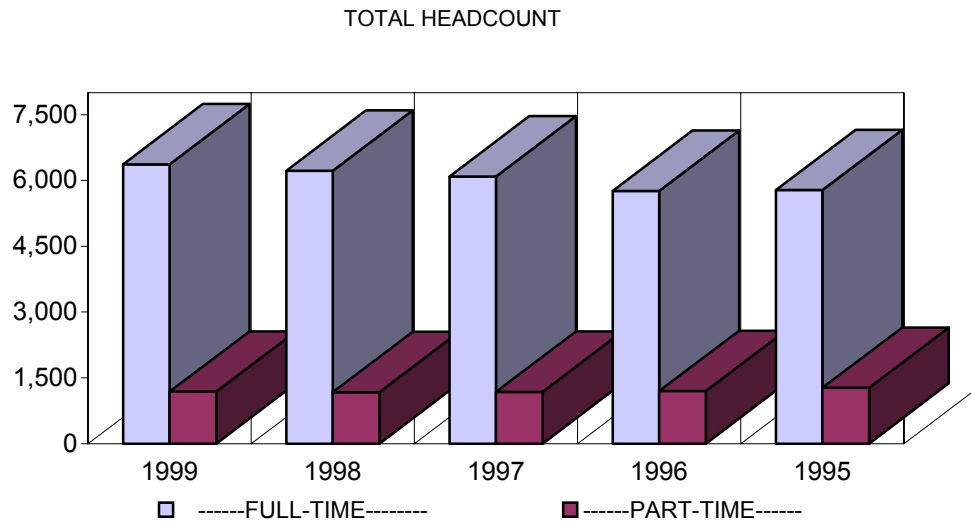

YEAR	TOTAL HEADCOUNT	-----FULL-TIME-----			-----PART-TIME-----			F.T.E.
		M	F	TOTAL	M	F	TOTAL	
1999	<b>7,551</b>	2,660	3,707	<b>6,367</b>	529	655	<b>1,184</b>	6,735
1998	<b>7,395</b>	2,577	3,645	<b>6,222</b>	501	672	<b>1,173</b>	6,561
1997	<b>7,273</b>	2,520	3,572	<b>6,092</b>	546	635	<b>1,181</b>	6,397
1996	<b>6,961</b>	2,447	3,316	<b>5,763</b>	554	644	<b>1,198</b>	6,119
1995	<b>7,050</b>	2,491	3,289	<b>5,780</b>	550	720	<b>1,270</b>	6,155
1994	<b>6,706</b>	2,340	3,113	<b>5,453</b>	528	725	<b>1,253</b>	5,848
1993	<b>6,803</b>	2,387	3,174	<b>5,561</b>	513	729	<b>1,242</b>	5,962
1992	<b>6,728</b>	2,353	3,183	<b>5,536</b>	546	646	<b>1,192</b>	5,903
1991	<b>6,538</b>	2,253	3,066	<b>5,319</b>	543	676	<b>1,219</b>	5,702
1990	<b>6,458</b>	2,261	2,867	<b>5,128</b>	553	777	<b>1,330</b>	5,586

TEXAS CHRISTIAN UNIVERSITY  
ENROLLMENT HISTORY

FALL 1999  
(With Comparative Data for Fall 1990 - Fall 1998)

Male/Female

YEAR	....UNDERGRADUATE.....			.....GRADUATE.....		
	M	F	TOTAL	M	F	TOTAL
1999	2,654	3,802	<b>6,456</b>	535	560	<b>1,095</b>
1998	2,537	3,717	<b>6,254</b>	541	600	<b>1,141</b>
1997	2,520	3,643	<b>6,163</b>	546	564	<b>1,110</b>
1996	2,402	3,408	<b>5,810</b>	599	552	<b>1,151</b>
1995	2,435	3,451	<b>5,886</b>	606	558	<b>1,164</b>
1994	2,284	3,282	<b>5,566</b>	584	556	<b>1,140</b>
1993	2,325	3,380	<b>5,705</b>	575	523	<b>1,098</b>
1992	2,344	3,348	<b>5,692</b>	555	481	<b>1,036</b>
1991	2,248	3,253	<b>5,501</b>	548	489	<b>1,037</b>
1990	2,287	3,128	<b>5,415</b>	527	516	<b>1,043</b>

Full-time/Part-time

YEAR	....UNDERGRADUATE.....			.....GRADUATE.....		
	F-T	P-T	TOTAL	F-T	P-T	TOTAL
1999	5,887	569	<b>6,456</b>	480	615	<b>1,095</b>
1998	5,697	557	<b>6,254</b>	525	616	<b>1,141</b>
1997	5,583	580	<b>6,163</b>	509	601	<b>1,110</b>
1996	5,233	577	<b>5,810</b>	530	621	<b>1,151</b>
1995	5,245	641	<b>5,886</b>	535	629	<b>1,164</b>
1994	4,955	611	<b>5,566</b>	498	642	<b>1,140</b>
1993	5,064	641	<b>5,705</b>	497	601	<b>1,098</b>
1992	5,041	651	<b>5,692</b>	495	541	<b>1,036</b>
1991	4,849	652	<b>5,501</b>	470	567	<b>1,037</b>
1990	4,736	679	<b>5,415</b>	392	651	<b>1,043</b>

TEXAS CHRISTIAN UNIVERSITY  
ENROLLMENT STATISTICS

FALL 1999

		ARTS & SCIENCES		BUSINESS		EDUCATION		FINE ARTS & COMMUNICATION		NURSING	
		M	F	M	F	M	F	M	F	M	F
FRESHMAN	FT	335	491	184	107	17	73	72	190	-	37
	PT	11	11	1	4	-	-	1	4	-	-
	<b>TOTAL</b>	<b>346</b>	<b>502</b>	<b>185</b>	<b>111</b>	<b>17</b>	<b>73</b>	<b>73</b>	<b>194</b>	<b>-</b>	<b>37</b>
SOPHOMORE	FT	333	423	158	104	19	90	87	187	1	30
	PT	9	20	6	2	2	2	1	3	-	2
	<b>TOTAL</b>	<b>342</b>	<b>443</b>	<b>164</b>	<b>106</b>	<b>21</b>	<b>92</b>	<b>88</b>	<b>190</b>	<b>1</b>	<b>32</b>
JUNIOR	FT	235	290	201	172	16	84	111	206	6	68
	PT	12	18	2	3	1	4	8	12	-	1
	<b>TOTAL</b>	<b>247</b>	<b>308</b>	<b>203</b>	<b>175</b>	<b>17</b>	<b>88</b>	<b>119</b>	<b>218</b>	<b>6</b>	<b>69</b>
SENIOR	FT	231	317	221	168	23	84	124	219	9	120
	PT	48	52	29	16	4	36	26	41	4	28
	<b>TOTAL</b>	<b>279</b>	<b>369</b>	<b>250</b>	<b>184</b>	<b>27</b>	<b>120</b>	<b>150</b>	<b>260</b>	<b>13</b>	<b>148</b>
SPECIAL UG	FT	-	-	-	-	-	-	-	-	-	-
	PT	-	-	-	-	-	-	-	-	-	-
	<b>TOTAL</b>	<b>-</b>	<b>-</b>	<b>-</b>	<b>-</b>	<b>-</b>	<b>-</b>	<b>-</b>	<b>-</b>	<b>-</b>	<b>-</b>
UNDERGRAD TOTAL	FT	1,134	1,521	764	551	75	331	394	802	16	255
	PT	80	101	38	25	7	42	36	60	4	31
	<b>TOTAL</b>	<b>1,214</b>	<b>1,622</b>	<b>802</b>	<b>576</b>	<b>82</b>	<b>373</b>	<b>430</b>	<b>862</b>	<b>20</b>	<b>286</b>
SPECIAL GRA	FT	-	-	-	-	-	-	-	-	-	-
	PT	-	1	-	-	1	7	7	7	-	-
	<b>TOTAL</b>	<b>-</b>	<b>1</b>	<b>-</b>	<b>-</b>	<b>1</b>	<b>7</b>	<b>7</b>	<b>7</b>	<b>-</b>	<b>-</b>
MASTER'S	FT	8	7	115	57	11	33	14	32	-	-
	PT	23	15	85	31	18	84	7	22	-	-
	<b>TOTAL</b>	<b>31</b>	<b>22</b>	<b>200</b>	<b>88</b>	<b>29</b>	<b>117</b>	<b>21</b>	<b>54</b>	<b>-</b>	<b>-</b>
DOCTORATE	FT	18	23	-	-	-	-	-	-	-	-
	PT	58	45	-	-	-	-	-	-	-	-
	<b>TOTAL</b>	<b>76</b>	<b>68</b>	<b>-</b>	<b>-</b>	<b>-</b>	<b>-</b>	<b>-</b>	<b>-</b>	<b>-</b>	<b>-</b>
GRADUATE T	FT	26	30	115	57	11	33	14	32	-	-
	PT	81	61	85	31	19	91	14	29	-	-
	<b>TOTAL</b>	<b>107</b>	<b>91</b>	<b>200</b>	<b>88</b>	<b>30</b>	<b>124</b>	<b>28</b>	<b>61</b>	<b>-</b>	<b>-</b>
COLLEGE/SCI TOTAL	FT	1,160	1,551	879	608	86	364	408	834	16	255
	PT	161	162	123	56	26	133	50	89	4	31
	<b>TOTAL</b>	<b>1,321</b>	<b>1,713</b>	<b>1,002</b>	<b>664</b>	<b>112</b>	<b>497</b>	<b>458</b>	<b>923</b>	<b>20</b>	<b>286</b>

TEXAS CHRISTIAN UNIVERSITY  
ENROLLMENT STATISTICS

FALL 1999  
(continued)

		RANCH MANAGEMENT		EXTENDED EDUCATION		GRADUATE STUDIES		BRITE		UNIVERSITY TOTAL	
		M	F	M	F	M	F	M	F	M	F
FRESHMAN	FT	-	-	-	-	-	-	-	-	608	898
	PT	-	-	-	-	-	-	-	-	13	19
	<b>TOTAL</b>	-	-	-	-	-	-	-	-	621	917
SOPHOMORE	FT	-	-	-	-	-	-	-	-	598	834
	PT	-	-	-	-	-	-	-	-	18	29
	<b>TOTAL</b>	-	-	-	-	-	-	-	-	616	863
JUNIOR	FT	-	-	-	-	-	-	-	-	569	820
	PT	-	-	-	-	-	-	-	-	23	38
	<b>TOTAL</b>	-	-	-	-	-	-	-	-	592	858
SENIOR	FT	-	-	-	-	-	-	-	-	608	908
	PT	-	-	-	-	-	-	-	-	111	173
	<b>TOTAL</b>	-	-	-	-	-	-	-	-	719	1,081
SPECIAL UG	FT	29	4	1	10	-	-	-	-	30	14
	PT	21	4	55	65	-	-	-	-	76	69
	<b>TOTAL</b>	50	8	56	75	-	-	-	-	106	83
UNDERGRADUATE TOTAL	FT	29	4	1	10	-	-	-	-	2,413	3,474
	PT	21	4	55	65	-	-	-	-	241	328
	<b>TOTAL</b>	50	8	56	75	-	-	-	-	2,654	3,802
SPECIAL GRAD	FT	-	-	-	-	-	-	-	-	-	-
	PT	-	-	-	-	2	2	-	-	10	17
	<b>TOTAL</b>	-	-	-	-	2	2	-	-	10	17
MASTER'S	FT	-	-	-	-	8	7	70	72	226	208
	PT	-	-	-	-	26	51	45	56	204	259
	<b>TOTAL</b>	-	-	-	-	34	58	115	128	430	467
DOCTORATE	FT	-	-	-	-	-	-	3	2	21	25
	PT	-	-	-	-	-	-	16	6	74	51
	<b>TOTAL</b>	-	-	-	-	-	-	19	8	95	76
GRADUATE TOTAL	FT	-	-	-	-	8	7	73	74	247	233
	PT	-	-	-	-	28	53	61	62	288	327
	<b>TOTAL</b>	-	-	-	-	36	60	134	136	535	560
COLLEGE/SCHOOL TOTAL	FT	29	4	1	10	8	7	73	74	2,660	3,707
	PT	21	4	55	65	28	53	61	62	529	655
	<b>TOTAL</b>	50	8	56	75	36	60	134	136	3,189	4,362

TEXAS CHRISTIAN UNIVERSITY  
HEADCOUNT ENROLLMENT BY COLLEGE/SCHOOL

FALL 1999  
(With Comparative Data for Fall 1990 - Fall 1998)

	ARTS & SCIENCES	BUSINESS	EDUCATION	FINE ARTS & COMM.	NURSING	RANCH MGMT.	EXTENDED EDUCATION	GRADUATE	BRITE	TOTAL
1999	2,836	1,378	455	1,292	306	58	131	825	270	<b>7,551</b>
1998	2,740	1,306	477	1,222	322	67	120	884	257	<b>7,395</b>
1997	2,873	1,161	455	1,153	324	70	127	885	225	<b>7,273</b>
1996	2,736	988	385	1,137	353	80	131	920	231	<b>6,961</b>
1995	2,811	948	397	1,088	364	105	173	907	257	<b>7,050</b>
1994	2,652	894	400	1,024	371	109	116	884	256	<b>6,706</b>
1993	2,733	905	392	1,012	422	83	158	843	255	<b>6,803</b>
1992	2,707	956	377	1,011	424	84	133	807	229	<b>6,728</b>
1991	2,647	952	335	1,019	301	78	169	829	208	<b>6,538</b>
1990	2,534	1,026	394	1,042	186	79	154	855	188	<b>6,458</b>

NOTE: The Graduate column includes all graduate majors, except Brite Divinity School majors.



TEXAS CHRISTIAN UNIVERSITY  
ETHNIC DISTRIBUTION OF STUDENT HEADCOUNT

20

FALL 1999  
(With Comparative Data for Fall 1995 - Fall 1998)

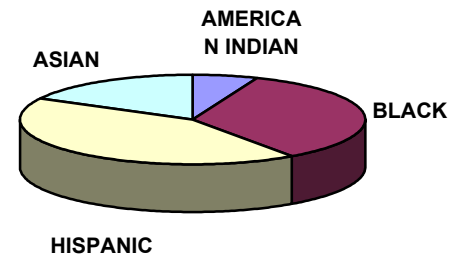
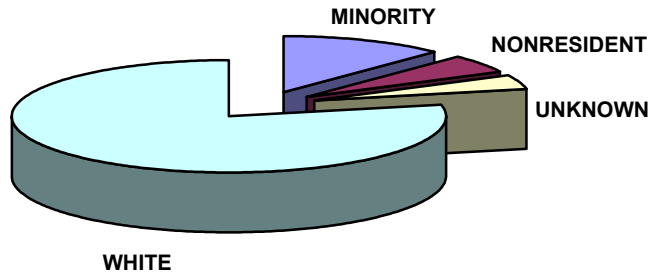

		1999	1998	1997	1996	1995
AMERICAN INDIAN	Male	22	18	17	24	10
	Female	34	30	32	25	28
	% of Total	0.8%	0.6%	0.7%	0.7%	0.5%
ASIAN	Male	67	54	60	63	65
	Female	93	92	97	108	93
	% of Total	2.1%	2.0%	2.2%	2.5%	2.3%
BLACK	Male	136	132	152	144	140
	Female	184	180	187	184	179
	% of Total	4.2%	4.2%	4.7%	4.7%	4.5%
HISPANIC	Male	186	171	180	170	173
	Female	211	213	261	239	236
	% of Total	5.3%	5.2%	6.1%	5.9%	5.8%
WHITE	Male	2,416	2,338	2,340	2,304	2,338
	Female	3,490	3,444	3,341	3,124	3,195
	% of Total	78.2%	78.2%	78.1%	78.0%	78.5%
UNKNOWN	Male	148	181	145	142	154
	Female	170	165	113	128	136
	% of Total	4.2%	4.7%	3.4%	3.9%	4.1%
NONRESIDENT	Male	214	184	172	154	161
	Female	180	193	176	152	142
	% of Total	5.2%	5.1%	4.8%	4.4%	4.3%
<b>TOTAL ENROLLMENT</b>		<b>7,551</b>	<b>7,395</b>	<b>7,273</b>	<b>6,961</b>	<b>7,050</b>

TEXAS CHRISTIAN UNIVERSITY  
ETHNIC UNDERGRADUATE/GRADUATE DISTRIBUTION  
OF STUDENT HEADCOUNT

FALL 1999

**UNDERGRADUATE**

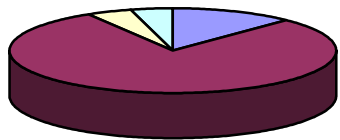

■ MINORITY    ■ WHITE  
■ UNKNOWN    ■ NONRESIDENT

**GRADUATE**

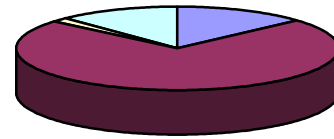

■ MINORITY    ■ WHITE  
■ UNKNOWN    ■ NONRESIDENT

	UNDERGRADUATE	GRADUATE	TOTAL
AMERICAN INDIAN	49	7	56
ASIAN	140	20	160
BLACK	254	66	320
HISPANIC	344	53	397
<b>TOTAL MINORITY</b>	<b>787</b>	<b>146</b>	<b>933</b>
PERCENT	12.2%	13.3%	12.4%
WHITE	5,110	796	5,906
PERCENT	76.2%	72.7%	78.2%
UNKNOWN	298	20	318
PERCENT	4.6%	1.8%	4.2%
NONRESIDENT	261	133	394
PERCENT	4.0%	12.1%	5.2%
<b>TOTAL ENROLLMENT</b>	<b>6,456</b>	<b>1,095</b>	<b>7,551</b>

TEXAS CHRISTIAN UNIVERSITY  
AGE DISTRIBUTION OF HEADCOUNT ENROLLMENT

FALL 1999

	Undergraduate Degree - Seeking		Undergraduate Nondegree - Seeking		Graduate		Brite Divinity School		TOTAL	
AGE CATEGORY	#	%	#	%	#	%	#	%	#	%
Under 18	6		2		-		-		8	*
18 - 19	2,193		12		-		-		2,205	29%
20 - 21	2,495		12		12		-		2,519	33%
22 - 24	1,199		48		169		27		1,443	19%
<b>TOTAL UNDER 25</b>	<b>5,893</b>	<b>94%</b>	<b>74</b>	<b>39%</b>	<b>181</b>	<b>22%</b>	<b>27</b>	<b>10%</b>	<b>6,175</b>	<b>82%</b>
25 - 29	193		30		321		43		587	8%
30 - 34	66		21		141		27		255	3%
35 - 39	36		13		57		39		145	2%
40 - 49	58		29		88		81		256	4%
50 - 64	19		21		36		44		120	2%
65+	-		1		-		7		8	*
<b>TOTAL 25+</b>	<b>372</b>	<b>6%</b>	<b>115</b>	<b>61%</b>	<b>643</b>	<b>78%</b>	<b>241</b>	<b>90%</b>	<b>1,371</b>	<b>18%</b>
<b>TOTAL WITH AGE</b>	<b>6,265</b>		<b>189</b>		<b>824</b>		<b>268</b>		<b>7,546</b>	
AGE UNKNOWN	2		-		1		2		5	
<b>GRAND TOTAL</b>	<b>6,267</b>		<b>189</b>		<b>825</b>		<b>270</b>		<b>7,551</b>	
AVERAGE AGE		21		32		31		39		23

\*Less than 1%.

TEXAS CHRISTIAN UNIVERSITY  
DISTRIBUTION OF HEADCOUNT  
BY RELIGIOUS AFFILIATION

FALL 1999

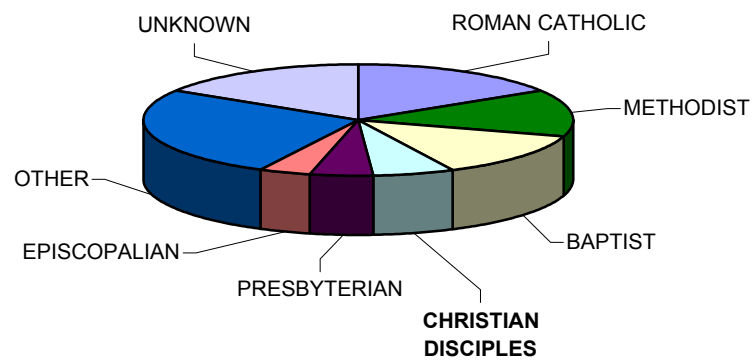

Roman Catholic	1,222
Baptist	1,030
Methodist	982
Christian Disciples	454
Presbyterian	350
Episcopalian	295
Other	1,996
Unknown	<u>1,222</u>
<b>TOTAL</b>	<b>7,551</b>

**FALL 1999**

TEXAS CHRISTIAN UNIVERSITY  
GEOGRAPHIC SOURCE OF UNDERGRADUATE STUDENTS

FALL 1999  
(With Comparative Data for Fall 1995 - Fall 1998)

	1999	1998	1997	1996	1995
ALABAMA	9	14	16	14	12
ALASKA	11	13	10	9	5
ARIZONA	55	58	77	74	65
ARKANSAS	64	60	54	54	75
CALIFORNIA	124	118	96	103	99
COLORADO	76	80	79	75	72
CONNECTICUT	10	6	8	10	12
DELAWARE	2	1	1	-	2
DISTRICT OF COLUMBIA	-	2	-	-	2
FLORIDA	34	58	58	58	52
GEORGIA	32	36	38	40	43
HAWAII	6	8	7	4	5
IDAHO	1	-	-	-	-
ILLINOIS	54	50	51	46	40
INDIANA	15	12	12	6	16
IOWA	37	35	32	27	21
KANSAS	122	129	113	96	100
KENTUCKY	6	6	6	4	4
LOUISIANA	148	171	170	155	163
MAINE	1	6	4	1	1
MARYLAND	16	15	16	19	13
MASSACHUSETTS	7	12	12	13	17
MICHIGAN	13	16	17	16	12
MINNESOTA	29	24	25	33	35
MISSISSIPPI	9	8	10	5	7
MISSOURI	162	170	158	148	159
MONTANA	3	4	3	5	6
NEBRASKA	85	89	81	76	97
NEVADA	10	12	9	3	6
NEW HAMPSHIRE	1	6	6	4	4

TEXAS CHRISTIAN UNIVERSITY  
GEOGRAPHIC SOURCE OF UNDERGRADUATE STUDENTS

FALL 1999  
(With Comparative Data for Fall 1995 - Fall 1998)  
(continued)

	1999	1998	1997	1996	1995
NEW JERSEY	9	11	9	8	9
NEW MEXICO	63	77	70	67	78
NEW YORK	6	8	10	13	14
NORTH CAROLINA	13	9	5	6	4
NORTH DAKOTA	2	2	1	2	1
OHIO	13	18	18	14	12
OKLAHOMA	165	151	165	164	163
OREGON	19	14	18	10	9
PENNSYLVANIA	14	17	18	14	12
RHODE ISLAND	-	-	-	-	1
SOUTH CAROLINA	6	4	3	2	5
SOUTH DAKOTA	1	2	2	1	-
TENNESSEE	28	30	33	34	37
TEXAS	4,601	4,374	4,333	4,092	4,114
UTAH	7	6	4	2	5
VERMONT	2	3	3	3	3
VIRGINIA	27	38	41	37	31
WASHINGTON	23	20	22	19	19
WEST VIRGINIA	-	2	-	-	-
WISCONSIN	3	4	4	4	3
WYOMING	3	2	2	1	2
UNKNOWN	46	7	5	6	9
<u>OTHER TERRITORIES</u>					
PUERTO RICO	1	2	3	3	3
VIRGIN ISLANDS	1	-	1	1	2
<b>SUBTOTAL</b>	<b>6,195</b>	<b>6,020</b>	<b>5,939</b>	<b>5,601</b>	<b>5,681</b>
FOREIGN STUDENTS	261	234	224	209	205
<b>TOTAL ENROLLMENT</b>	<b>6,456</b>	<b>6,254</b>	<b>6,163</b>	<b>5,810</b>	<b>5,886</b>
TEXAS AS % OF TOTAL	71.3%	69.9%	70.3%	70.4%	69.9%
FOREIGN AS % OF TOTAL	4.0%	3.7%	3.6%	3.6%	3.5%

TEXAS CHRISTIAN UNIVERSITY  
HOUSING OCCUPANCY TOTALS

FALL 1999  
(With Comparative Data for Fall 1995 - Fall 1998)

Actual Occupancy	.....MALE.....			.....FEMALE.....			<b>TOTAL</b>	% OF UNDERGRADUATES LIVING ON CAMPUS
	General	Greek	Total	General	Greek	Total		
1999	944	144	1,088	1,544	301	1,845	<b>2,933</b>	49.8%
1998	881	162	1,043	1,448	304	1,752	<b>2,840</b>	47.7%
1997	886	178	1,064	1,432	301	1,733	<b>2,797</b>	48.3%
1996	845	178	1,023	1,344	305	1,649	<b>2,672</b>	49.0%
1995	901	202	1,103	1,409	323	1,732	<b>2,835</b>	52.2%

NOTE: Percent of undergraduates living on campus based on those taking 9 or more hours.

SOURCE: Office of Residential Services, Fall 1999 Occupancy Report



TEXAS CHRISTIAN UNIVERSITY  
INTERCOLLEGIATE AND RECREATIONAL SPORTS

FALL 1999

.. INTERCOLLEGIATE SPORTS..			..... RECREATIONAL SPORTS PROGRAMS.....		
	MALE	FEMALE	INTRAMURAL SPORTS	SPORTS CLUBS	INFORMAL SPORTS
Baseball	S		Badminton	High Adventure	Badminton
Basketball	S	S	Basketball	Lacrosse - Men	Basketball
Cross-Country	S	S	Billards	Lacrosse - Women	Cardio Training
Football	S		Bowling	Rifle	Personal Training
Golf	S	S	Chess	Roller Hockey	Raquetball
Rifle		X	Darts	Rugby	Sand Volleyball
Soccer	X	S	Delta Dunkfest	Running	Swimming
Swimming/Diving	S	S	Dominoes	Tae Kwon Do	Volleyball - Men
Tennis	S	S	Flag Football	Ultimate Frisbee	Wallyball
Track & Field	S	S	Floor Hockey	Volleyball - Men	Weight Training
Volleyball		S	Free Throw Contest	Water Polo	
			Fun Run		SPECIAL PROGRAM
			Indoor Soccer	FITNESS PROGRAMS	Challenge Course
			Racquetball	Aerobics	15-Point Physical Challenge
			Sand Volleyball	Kick Boxing	
			Softball	Massage Therapy	
			Table Tennis	Step Aerobics	
			Tennis	T'ai Chi	
			Three-on-Three Basketball	Water Aerobics	
			Three-Point Shootout	Yoga	
			Ultimate Frisbee		
			Volleyball		
			Weight Lifting		

S = Scholarship offered in sport

SOURCES: 1. Intercollegiate information from Department of Athletics.  
2. Recreational sports information from Office of Recreational Sports.



## Academic Program Data

**Prepared by:  
Office of Institutional Research  
IR 99-50-1 (9/10/99)**

TEXAS CHRISTIAN UNIVERSITY  
ACCREDITATIONS  
FALL 1999

UNIVERSITY:	Southern Association of Colleges and Schools
COLLEGE/SCHOOL:	
	Accreditation Board for Engineering and Technology (Engineering)
	American Chemical Society (Chemistry)
<u>Arts &amp; Science</u>	American Dietetic Association, Commission on Accreditation/Approval for Dietetics Education (Coordinated Program in Dietetics, Didactic Program in Dietetics)
	Council on Social Work Education (Department of Social Work)
	Computing Sciences Accreditation Board (B.S. in Computer Science)
	Foundation for Interior Design Education Research (Department of Design, Merchandising, and Textiles)
<u>Business</u>	American Assembly of Collegiate Schools of Business (School of Business at the undergraduate and graduate levels, and the Department of Accounting)
<u>Communication</u>	Accrediting Council on Education in Journalism and Mass Communication (Journalism, Broadcast Journalism)
<u>Education</u>	Southern Association of Independent Schools (Starpoint School)
	Commission on Accreditation for Allied Health Education Programs (Athletic Training Program)
	Texas Education Agency (School of Education)
<u>Fine Arts &amp; Communication</u>	Accrediting Council on Education in Journalism and Mass Communication (Journalism, Broadcast Journalism)
	American Speech-Language-Hearing Association (Department of Communication Sciences and Disorders)
	National Association of Schools of Music (School of Music)
<u>Nursing</u>	Board of Nurse Examiners for the State of Texas
	Commission on Collegiate Nursing Education
	National League for Nursing Accrediting Commission
<u>Brite</u>	American Association of Pastoral Counselors (Pastoral Care Center)
	The Association of Theological Schools in the United States and Canada (Brite Divinity School)

---

TEXAS CHRISTIAN UNIVERSITY  
 Certification Programs  
 Approved by the Texas Education Agency (TEA)

	ELEMENTARY CERT. AREAS	ELEMENTARY EDUCATION MAJORS	SECONDARY CERT. AREAS	SINGLE TEACHING FIELDS	ALL LEVEL AREAS
<b><u>ADDRAN COLLEGE OF ARTS &amp; SCIENCES</u></b>					
Biology	X		X	X	
Chemistry			X		
Biology			X		
Chemistry			X		
Computer Science	X		X	X	
Earth Science/Geology	X		X		
Economics			X		
English	X		X	X	
French	X		X		
History	X		X	X	
Mathematics			X	X	
Physics			X		
Political Science/Government			X		
Psychology					
Science Composite				X	
Social Studies Composite			X	X	
Sciology			X		
Spanish	X				
<b><u>SCHOOL OF BUSINESS</u></b>					
Business Administration			X		
<b><u>SCHOOL OF EDUCATION</u></b>					
Education of Elementary Students		X			
Education of Exceptional Children		X			
Education of Young Children	X	X			
English as a Second Language (Endorsement)	X		X		X
Generic Special Education	X		X		
Health	X		X		
Mathematics & Science Education		X			
Physical Education	X		X		X
Reading	X		X		
<b><u>COLLEGE OF FINE ARTS &amp; COMMUNICATION</u></b>					
Art	X		X		X
Dance				X	
Habilitation of the Deaf/Hearing Impaired					X
Journalism	X		X	X	
Music	X		X	X	X
Speech Communication	X		X		
Theatre			X		

Source: Certification Officer, School of Education

TEXAS CHRISTIAN UNIVERSITY  
SECTION SIZE AND AVERAGE CLASS SIZE

FALL 1999

	. . . . . ENROLLMENT . . . . .					AVERAGE
COURSE LEVEL	1-10	11-20	21-30	31+	TOTAL	CLASS SIZE
<b><u>UNDERGRADUATE</u></b>						
1000	23	126	75	152	376	33
2000	35	43	59	88	225	28
3000	45	71	57	102	275	26
4000	78	40	22	24	164	16
<b>UNDERGRADUATE TOTAL</b>	<b>181</b>	<b>280</b>	<b>213</b>	<b>366</b>	<b>1040</b>	<b>27</b>
<b>% OF UNDERGRADUATE TOTAL</b>	<b>17%</b>	<b>27%</b>	<b>21%</b>	<b>35%</b>	<b>100%</b>	
<b><u>GRADUATE</u></b>						
5000	25	14	8	2	49	13
6000	39	16	11	24	90	17
7000	15	14	5	2	36	14
8000	10	2	-	-	12	6
9000	14	-	-	-	14	3
<b>GRADUATE TOTAL</b>	<b>103</b>	<b>46</b>	<b>24</b>	<b>28</b>	<b>201</b>	<b>14</b>
<b>% OF GRADUATE TOTAL</b>	<b>51%</b>	<b>23%</b>	<b>12%</b>	<b>14%</b>	<b>100%</b>	
<b>UNIVERSITY TOTAL</b>	<b>284</b>	<b>326</b>	<b>237</b>	<b>394</b>	<b>1241</b>	<b>25</b>
<b>% OF UNIVERSITY TOTAL</b>	<b>23%</b>	<b>26%</b>	<b>19%</b>	<b>32%</b>	<b>100%</b>	

NOTE: Calculations based on lecture, lecture with integrated lab, seminar, and clinical classes.

TEXAS CHRISTIAN UNIVERSITY  
CREDIT HOUR REPORT

FALL 1999  
As of 12th Class Day - September 10, 1999

	LOWER DIVISION	UPPER DIVISION	50000 LEVEL	GRADUATE DIVISION	TOTAL
<b><u>ADDRAN COLLEGE OF ARTS &amp; SCIENCES</u></b>					
HUMANITIES					
English	5,283.0	804.0	39.0	214.0	6,340.0
Modern Languages (all)	1,116.0	258.0	-	-	1,374.0
Philosophy	696.0	108.0	-	-	804.0
Religion	3,687.0	372.0	3.0	-	4,062.0
Spanish & Latin American Studies	2,679.0	969.0	-	-	3,648.0
<b>HUMANITIES TOTAL</b>	<b>13,461.0</b>	<b>2,511.0</b>	<b>42.0</b>	<b>214.0</b>	<b>16,228.0</b>
NATURAL SCIENCES					
Biology	2,163.0	890.5	117.0	29.0	3,199.5
Chemistry	899.0	385.0	106.0	82.0	1,472.0
Computer Science	874.0	126.0	48.0	27.0	1,075.0
Engineering	318.0	340.0	-	-	658.0
Geology	1,296.0	161.0	181.0	40.0	1,678.0
Mathematics	4,203.0	314.0	39.0	-	4,556.0
Nutrition & Dietetics	1,393.0	506.0	-	-	1,899.0
Physics & Astronomy	1,188.0	63.0	9.0	77.0	1,337.0
Psychology	1,845.0	2,020.0	87.0	172.0	4,124.0
<b>NATURAL SCIENCES TOTAL</b>	<b>14,179.0</b>	<b>4,805.5</b>	<b>587.0</b>	<b>427.0</b>	<b>19,998.5</b>

TEXAS CHRISTIAN UNIVERSITY  
CREDIT HOUR REPORT

FALL 1999  
As of 12th Class Day - September 10, 1999  
(continued)

	LOWER DIVISION	UPPER DIVISION	50000 LEVEL	GRADUATE DIVISION	TOTAL
<b><u>ADDRAN COLLEGE OF ARTS &amp; SCIENCES</u>, continued</b>					
SOCIAL SCIENCES					
Design, Merchandising & Textiles	711.0	1,205.0	-	-	1,916.0
Economics	2,415.0	316.0	132.0	6.0	2,869.0
History	<b>2,772.0</b>	<b>825.0</b>	<b>15.0</b>	<b>220.0</b>	3,832.0
Political Science	1,164.0	1,008.0	-	-	2,172.0
Social Work	360.0	774.0	-	-	1,134.0
Sociology & Criminal Justice	3,102.0	1,575.0	-	-	4,677.0
<b>SOCIAL SCIENCES TOTAL</b>	<b>10,524.0</b>	<b>5,703.0</b>	<b>147.0</b>	<b>226.0</b>	<b>16,600.0</b>
ADDRAN OTHER					
Aerospace Studies	-	134.0	-	-	134.0
English as a Foreign Language	108.0	-	-	-	108.0
Military Science	-	173.0	-	-	173.0
<b>ADDRAN OTHER TOTAL</b>	<b>108.0</b>	<b>307.0</b>	-	-	<b>415.0</b>
<b>ADDRAN TOTAL</b>	<b>38,272.0</b>	<b>13,326.5</b>	<b>776.0</b>	<b>867.0</b>	<b>53,241.5</b>
<b><u>M. J. NEELEY SCHOOL OF BUSINESS</u></b>					
Accounting	1,704.0	1,134.0	-	408.0	3,246.0
Finance & Decision Science					
Decision Science	510.0	552.0	-	465.0	1,527.0
Finance	-	1,875.0	-	399.0	2,274.0
Management	1,971.0	2,058.0	-	1,134.0	5,163.0
Marketing	249.0	1,956.0	-	270.0	2,475.0
<b>BUSINESS TOTAL</b>	<b>4,434.0</b>	<b>7,575.0</b>	<b>0.0</b>	<b>2,676.0</b>	<b>14,685.0</b>

TEXAS CHRISTIAN UNIVERSITY  
CREDIT HOUR REPORT  
FALL 1999  
As of 12th Class Day - September 10, 1999  
(continued)

	LOWER DIVISION	UPPER DIVISION	50000 LEVEL	GRADUATE DIVISION	TOTAL
<b><u>EDUCATION</u></b>					
Curriculum & Instruction					
Early Childhood Education	-	153.0	147.0	3.0	303.0
Elementary Education	-	329.0	21.0	-	350.0
Reading Education	126.0	360.0	84.0	48.0	618.0
Secondary Education	-	72.0	72.0	-	144.0
Special Education	-	258.0	63.0	6.0	327.0
Educational Found & Admin.					
Administration Education	-	-	-	96.0	96.0
General Education	81.0	681.0	78.0	366.0	1,206.0
Guidance Education	-	-	90.0	-	90.0
Kinesiology					
Health	192.0	219.0	-	-	411.0
Kinesiology Studies	753.0	454.0	-	107.0	1,314.0
PE Activity	1,049.0	-	-	-	1,049.0
<b>EDUCATION TOTAL</b>	<b>2,201.0</b>	<b>2,526.0</b>	<b>555.0</b>	<b>626.0</b>	<b>5,908.0</b>
<b><u>COLLEGE OF FINE ARTS &amp; COMMUNICATION</u></b>					
Art & Art History	1,546.0	742.0	-	189.0	2,477.0
Ballet & modern Dance	584.5	318.0	17.0	24.0	943.5
Communication Sciences & Disorders	483.0	364.0	98.0	130.0	1,075.0
Journalism	942.0	1,388.0	24.0	12.0	2,366.0
Music	1,514.0	344.0	143.0	72.5	2,073.5
Performance	298.0	216.5	-	49.0	563.5
Radio-TV-Film	1,311.0	587.0	3.0	24.0	1,925.0
Speech Communication	1,335.0	549.0	63.0	45.0	1,992.0
Theatre	1,800.0	386.0	6.0	-	2,192.0
<b>FINE ARTS &amp; COMMUNICATION TOTAL</b>	<b>9,813.5</b>	<b>4,894.5</b>	<b>354.0</b>	<b>545.5</b>	<b>15,607.5</b>



TEXAS CHRISTIAN UNIVERSITY  
CREDIT HOUR REPORT

FALL 1999  
As of 12th Class Day - September 10, 1999  
(continued)

	LOWER DIVISION	UPPER DIVISION	50000 LEVEL	GRADUATE DIVISION	TOTAL
<b><u>UNIVERSITY PROGRAMS</u></b>					
Honors	198.0	51.0	-	-	249.0
Ranch Management	-	675.0	-	-	675.0
University Programs	100.0	-	-	-	100.0
<b>UNIVERSITY PROGRAMS TOTAL</b>	<b>298.0</b>	<b>726.0</b>	<b>-</b>	<b>-</b>	<b>1,024.0</b>
<b><u>GRADUATE STUDIES</u></b>					
Master of Liberal Arts	-	-	-	480.0	480.0
<b><u>HARRIS COLLEGE OF NURSING</u></b>	<b>705.0</b>	<b>1,947</b>	<b>-</b>	<b>-</b>	<b>2,652.0</b>
<b>TCU CORPORATION TOTAL</b>	<b>55,723.5</b>	<b>30,995.0</b>	<b>1,685.0</b>	<b>5,194.5</b>	<b>93,598.0</b>
<b><u>BRITE DIVINITY SCHOOL</u></b>	<b>-</b>	<b>-</b>	<b>-</b>	<b>2,073.5</b>	<b>2,073.5</b>
<b>UNIVERSITY TOTAL</b>	<b>55,723.5</b>	<b>30,995.0</b>	<b>1,685.0</b>	<b>7,268.0</b>	<b>95,671.5</b>

TEXAS CHRISTIAN UNIVERSITY  
SUMMER ENROLLMENT AND CREDIT HOUR HISTORY

SUMMER 1999  
(With Comparative Data for Summer 1995 - 1998)

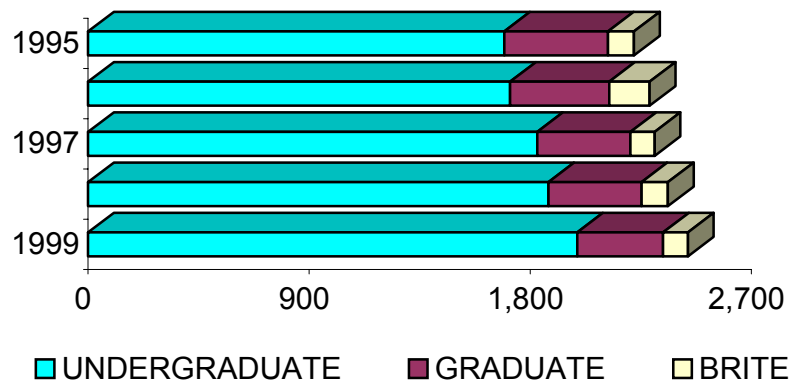

UNDUPLICATED HEADCOUNT

	INDERGRADUATE	GRADUATE	BRITE	TOTAL
1999	1,991	350	101	2,442
1998	1,874	379	107	2,360
1997	1,828	380	98	2,306
1996	1,718	403	165	2,286
1995	1,694	422	106	2,222

CREDIT HOURS

	INDERGRADUATE	GRADUATE	BRITE	TOTAL
1999	11,427.0	1,636.5	458.0	13,521.5
1998	10,709.5	1,740.0	450.0	12,899.5
1997	10,690.0	1,657.0	414.0	12,761.0
1996	10,042.0	1,692.0	711.0	12,445.0
1995	9,657.5	1,721.0	468.0	11,846.5

NOTE: Unduplicated headcount and credit hours based on the official extract for each summer and include mini-term, eight-week term, first five-week term, and second five-week term.

TEXAS CHRISTIAN UNIVERSITY  
CREDIT HOUR REPORT

SUMMER 1999

	LOWER DIVISION	UPPER DIVISION	5000 UG	5000 GRAD	GRADUATE DIVISION	TOTAL
<b><u>ADDRAN COLLEGE OF ARTS &amp; SCIENCES</u></b>						
HUMANITIES						
English	528.0	63.0	-	9.0	11.0	<b>611.0</b>
Modern Languages (all)	3.0	127.0	-	-	-	<b>130.0</b>
Philosophy	51.0	4.0	-	-	-	<b>55.0</b>
Religion	129.0	99.0	-	-	-	<b>228.0</b>
Spanish & Latin American Studies	267.0	178.0	48.0	6.0	-	<b>499.0</b>
<b>HUMANITIES TOTAL</b>	<b>978.0</b>	<b>471.0</b>	<b>48.0</b>	<b>15.0</b>	<b>11.0</b>	<b>1,523.0</b>
NATURAL SCIENCES						
Biology	99.0	52.0	-	-	5.0	<b>156.0</b>
Chemistry	48.0	3.0	-	-	47.0	<b>98.0</b>
Computer Science	99.0	-	-	-	-	<b>99.0</b>
Engineering	-	-	-	-	-	<b>-</b>
Geology	69.0	57.0	-	-	1.0	<b>127.0</b>
Mathematics	516.0	-	-	-	-	<b>516.0</b>
Nutrition & Dietetics	161.0	76.0	-	-	-	<b>237.0</b>
Physics & Astronomy	406.0	-	-	-	27.0	<b>433.0</b>
Psychology	48.0	435.0	24.0	18.0	62.0	<b>587.0</b>
<b>NATURAL SCIENCES TOTAL</b>	<b>1,446.0</b>	<b>623.0</b>	<b>24.0</b>	<b>18.0</b>	<b>142.0</b>	<b>2,253.0</b>

TEXAS CHRISTIAN UNIVERSITY  
CREDIT HOUR REPORT

SUMMER 1999  
(continued)

	LOWER DIVISION	UPPER DIVISION	5000 UG	5000 GRAD	GRADUATE DIVISION	TOTAL
<b><u>ADDRAN COLLEGE OF ARTS &amp; SCIENCES</u></b> , continued						
SOCIAL SCIENCES						
Design, Merchandising & Textiles	-	176.0	-	-	-	<b>176.0</b>
Economics	174.0	9.0	30.0	15.0	6.0	<b>234.0</b>
History	288.0	159.0	3.0	11.0	49.0	<b>510.0</b>
Political Science	105.0	258.0	-	-	-	<b>363.0</b>
Social Work	48.0	138.0	-	-	-	<b>186.0</b>
Sociology & Criminal Justice	294.0	444.0	-	-	-	<b>738.0</b>
<b>SOCIAL SCIENCES TOTAL</b>	<b>909.0</b>	<b>1,184.0</b>	<b>33.0</b>	<b>26.0</b>	<b>55.0</b>	<b>2,207.0</b>
ADDRAN OTHER						
Aerospace Studies	-	-	-	-	-	-
English as a Foreign Language	-	-	-	-	-	-
Military Science	-	-	-	-	-	-
<b>ADDRAN OTHER TOTAL</b>	<b>-</b>	<b>-</b>	<b>-</b>	<b>-</b>	<b>-</b>	<b>-</b>
<b>ADDRAN TOTAL</b>	<b>3,333.0</b>	<b>2,278.0</b>	<b>105.0</b>	<b>59.0</b>	<b>208.0</b>	<b>5,983.0</b>
<b><u>M. J. NEELEY SCHOOL OF BUSINESS</u></b>						
Accounting	402.0	18.0	-	-	-	<b>420.0</b>
Finance & Decision Science						
Decision Science	63.0	114.0	-	-	117.0	<b>294.0</b>
Finance	-	427.0	-	-	123.0	<b>550.0</b>
Management	-	488.0	-	-	137.0	<b>625.0</b>
Marketing	-	472.0	-	-	36.0	<b>508.0</b>
<b>BUSINESS TOTAL</b>	<b>465.0</b>	<b>1,519.0</b>	<b>-</b>	<b>-</b>	<b>413.0</b>	<b>2,397.0</b>

TEXAS CHRISTIAN UNIVERSITY  
CREDIT HOUR REPORT

SUMMER 1999  
(continued)

	LOWER DIVISION	UPPER DIVISION	5000 UG	5000 GRAD	GRADUATE DIVISION	TOTAL
<b><u>EDUCATION</u></b>						
Curriculum & Instruction						
Early Childhood Education	-	-	39.0	21.0	3.0	<b>63.0</b>
Elementary Education	-	204.0	-	3.0	-	<b>207.0</b>
Reading Education	-	165.0	30.0	21.0	51.0	<b>267.0</b>
Secondary Education	-	-	-	-	-	<b>-</b>
Special Education	-	72.0	6.0	-	-	<b>78.0</b>
Educational Found & Admin.						
Administration Education	-	-	-	3.0	324.0	<b>327.0</b>
General Education	-	270.0	-	7.0	228.0	<b>505.0</b>
Kinesiology						
Health	6.0	225.0	-	-	-	<b>231.0</b>
Kinesiology Studies	30.0	222.0	-	-	24.0	<b>276.0</b>
PE Activity	183.0	-	-	-	-	<b>183.0</b>
<b>EDUCATION TOTAL</b>	<b>219.0</b>	<b>1,158.0</b>	<b>75.0</b>	<b>55.0</b>	<b>630.0</b>	<b>2,137.0</b>
<b><u>COLLEGE OF FINE ARTS &amp; COMMUNICATION</u></b>						
Art & Art History	63.0	96.0	-	-	6.0	<b>165.0</b>
Ballet & Modern Dance	-	6.0	-	-	1.0	<b>7.0</b>
Communication Sciences & Disorders	42.0	27.0	46.0	36.0	47.0	<b>198.0</b>
Journalism	93.0	388.0	-	-	-	<b>481.0</b>
Music	39.0	12.0	-	-	3.5	<b>54.5</b>
Performance	2.0	-	-	-	-	<b>2.0</b>

TEXAS CHRISTIAN UNIVERSITY  
CREDIT HOUR REPORT

SUMMER 1999  
(continued)

	LOWER DIVISION	UPPER DIVISION	5000 UG	5000 GRAD	GRADUATE DIVISION	TOTAL
<b><u>COLLEGE OF FINE ARTS &amp; COMMUNICATION</u></b> ,continued						
Radio-TV-Film	216.0	244.0	-	-	1.0	461.0
Speech Communication	267.0	255.0	-	-	-	522.0
Theatre	63.0	137.0	3.0	-	-	203.0
<b>FINE ARTS &amp; COMMUNICATION TOTAL</b>	<b>785.0</b>	<b>1,165.0</b>	<b>49.0</b>	<b>36.0</b>	<b>58.5</b>	<b>2,093.5</b>
<b><u>UNIVERSITY PROGRAMS</u></b>						
Honors	-	27.0	-	-	-	27.0
Ranch Management	-	-	-	-	-	-
University Programs	-	-	-	-	-	-
<b>UNIVERSITY PROGRAMS TOTAL</b>	<b>-</b>	<b>27.0</b>	<b>-</b>	<b>-</b>	<b>-</b>	<b>27.0</b>
<b><u>GRADUATE STUDIES</u></b>						
Master of Liberal Arts	-	-	-	-	177.0	177.0
<b>GRADUATE STUDIES TOTAL</b>	<b>-</b>	<b>-</b>	<b>-</b>	<b>-</b>	<b>177.0</b>	<b>177.0</b>
<b><u>HARRIS COLLEGE OF NURSING</u></b>	<b>30.0</b>	<b>219.0</b>	<b>-</b>	<b>-</b>	<b>-</b>	<b>249.0</b>
<b>TCU CORPORATION TOTAL</b>	<b>4,832.0</b>	<b>6,366.0</b>	<b>229.0</b>	<b>150.0</b>	<b>1,486.5</b>	<b>13,063.5</b>
<b><u>BRITE DIVINITY SCHOOL</u></b>	<b>-</b>	<b>-</b>	<b>-</b>	<b>-</b>	<b>458.0</b>	<b>458.0</b>
<b>UNIVERSITY TOTAL</b>	<b>4,832.0</b>	<b>6,366.0</b>	<b>229.0</b>	<b>150.0</b>	<b>1,944.5</b>	<b>13,521.5</b>

TEXAS CHRISTIAN UNIVERSITY  
SUMMER CREDIT HOUR COMPARISON

1999 AND 1998

		LOWER DIV	UPPER DIV	5000 UG	5000 GRAD	GRAD DIV	TOTAL	PERCENT
<b>ARTS &amp; SCIENCES</b>								
Humanities	99M	978.0	471.0	48.0	15.0	11.0	1,523.0	18.8%
	98M	876.0	339.0	27.0	33.0	7.0	1,282.0	
Natural Sciences	99M	1,446.0	623.0	24.0	18.0	142.0	2,253.0	-12.2%
	98M	1,426.0	957.5	-	-	183.0	2,566.5	
Social Sciences	99M	909.0	1,184.0	33.0	26.0	55.0	2,207.0	-1.2%
	98M	825.0	1,298.0	30.0	6.0	74.0	2,233.0	
Arts & Sciences Other	99M	-	-	-	-	-	-	
	98M	-	-	-	-	-	-	
ARTS & SCIENCES TOTAL	99M	3,333.0	2,278.0	105.0	59.0	208.0	5,983.0	-1.6%
	98M	3,127.0	2,594.5	57.0	39.0	264.0	6,081.5	
BUSINESS	99M	465.0	1,519.0	-	-	413.0	2,397.0	17.5%
	98M	429.0	1,218.0	-	-	393.0	2,040.0	
EDUCATION	99M	219.0	1,158.0	75.0	55.0	630.0	2,137.0	6.7%
	98M	205.0	1,059.0	102.0	45.0	592.0	2,003.0	
FINE ARTS & COMMUNICATION	99M	785.0	1,165.0	49.0	36.0	58.5	2,093.5	15.2%
	98M	722.0	864.0	25.0	39.0	167.0	1,817.0	
UNIVERSITY PROGRAMS	99M	-	27.0	-	-	-	27.0	
	98M	-	27.0	-	-	-	27.0	
GRADUATE STUDIES	99M	-	-	-	-	177.0	177.0	-11.9%
	98M	-	-	-	-	201.0	201.0	
NURSING	99M	30.0	219.0	-	-	-	249.0	-11.1%
	98M	37.0	243.0	-	-	-	280.0	
<b>TCU CORPORATION</b>	<b>99M</b>	<b>4,832.0</b>	<b>6,366.0</b>	<b>229.0</b>	<b>150.0</b>	<b>1,486.5</b>	<b>13,063.5</b>	<b>4.9%</b>
	<b>98M</b>	<b>4,520.0</b>	<b>6,005.5</b>	<b>184.0</b>	<b>123.0</b>	<b>1,617.0</b>	<b>12,449.5</b>	
BRITE	99M	-	-	-	-	458.0	458.0	1.8%
	98M	-	-	-	-	450.0	450.0	
<b>UNIVERSITY TOTAL</b>	<b>99M</b>	<b>4,832.0</b>	<b>6,366.0</b>	<b>229.0</b>	<b>150.0</b>	<b>1,944.5</b>	<b>13,521.5</b>	<b>4.8%</b>
	<b>98M</b>	<b>4,520.0</b>	<b>6,005.5</b>	<b>184.0</b>	<b>123.0</b>	<b>2,067.0</b>	<b>12,899.5</b>	

TEXAS CHRISTIAN UNIVERSITY  
UNDERGRADUATE STUDENT MAJOR ANALYSIS

FALL 1999  
(With Comparative Data for Fall 1995 - Fall 1998)

	1999	1998	1997	1996	1995
<b><u>ADDRAN COLLEGE OF ARTS &amp; SCIENCES</u></b>					
HUMANITIES					
English	117	104	110	100	127
Modern Languages					
French	9	12	15	15	14
Philosophy	14	11	13	10	12
Religion	49	42	34	21	19
Spanish & Latin American Studies					
Spanish	27	25	33	29	20
Latin American Studies	4	3	5	5	5
<b>HUMANITIES TOTAL</b>	<b>220</b>	<b>197</b>	<b>210</b>	<b>180</b>	<b>197</b>
NATURAL SCIENCES					
Biology	283	201	209	224	225
Environmental Science	26	26	29	41	65
Medical Technology	x	x	x	15	5
Chemistry	27	26	45	49	56
Biochemistry	8	7	5	4	1
Computer Science	118	86	77	72	75
Engineering	101	92	86	75	80
Geology	18	13	8	10	11
Environmental Earth Resources	13	12	18	15	6
Mathematics	38	41	35	38	36
Nutrition & Dietetics					
Coordinated Dietetics	13	15	25	21	14
Food Management	7	10	9	5	7
Nutrition	58	53	54	56	55
Physics & Astronomy					
Astronomy/Physics	6	5	3	4	2
Physics	17	15	17	20	17
Psychology	284	286	299	278	265
Neuroscience	23	21	17	15	17
<b>NATURAL SCIENCES TOTAL</b>	<b>1,040</b>	<b>909</b>	<b>936</b>	<b>942</b>	<b>937</b>



TEXAS CHRISTIAN UNIVERSITY  
UNDERGRADUATE STUDENT MAJOR ANALYSIS

FALL 1999  
(With Comparative Data for Fall 1995 - Fall 1998)

	(continued) 1999	1998	1996	1995
<b><u>ADDRAN COLLEGE OF ARTS &amp; SCIENCES</u>, continued</b>				
SOCIAL SCIENCES				
Design, Merchandising, & Textiles				
Fashion	-	-	1	-
Fashion Design	3	7	20	27
Fashion Merchandising	64	49	41	44
Fashion Promotion	52	41	18	21
Interior Design	70	68	62	59
Interior Merchandising	2	2	3	5
Economics	60	53	70	58
History	98	73	85	77
Political Science	173	153	149	157
Social Work	75	80	88	84
Sociology & Criminal Justice				
Criminal Justice	81	78	95	95
Sociology	27	27	30	28
<b>SOCIAL SCIENCES TOTAL</b>	<b>705</b>	<b>631</b>	<b>662</b>	<b>655</b>
ADDRAN OTHER				
Arts & Sciences Premajor	856	963	911	968
General Studies	29	39	38	50
Liberal Studies	5	1	3	4
Medical Combination	7	-	-	-
<b>ADDRAN OTHER TOTAL</b>	<b>897</b>	<b>1,003</b>	<b>952</b>	<b>1,022</b>
<b>ARTS &amp; SCIENCES TOTAL</b>	<b>2,862</b>	<b>2,740</b>	<b>2,736</b>	<b>2,811</b>
<b><u>M. J. NEELEY SCHOOL OF BUSINESS</u></b>				
Business Administration				
Accounting	77	77	77	70
Accounting International Emphasis	5	2	1	-
Finance	178	143	105	87
Finance - Real Estate	20	25	9	8
Finance International Emphasis	14	13	5	4
General Business	861	817	644	645
Management	73	75	57	40
Management International Emphasis	5	4	5	2
Marketing	137	127	74	86
Marketing International Emphasis	23	23	11	6
Undeclared	-	-	N/A	N/A
<b>BUSINESS TOTAL</b>	<b>1,393</b>	<b>1,306</b>	<b>988</b>	<b>948</b>

TEXAS CHRISTIAN UNIVERSITY  
UNDERGRADUATE STUDENT MAJOR ANALYSIS

FALL 1999  
(With Comparative Data for Fall 1995 - Fall 1998)  
(continued)

	1999	1998	1997	1996	1995
<b><u>SCHOOL OF EDUCATION</u></b>					
Curriculum & Instruction					
Education of Elementary Students	106	90	51	11	N/A
Education of Exceptional Students	19	37	37	36	39
Education - Secondary Cert. (3/2) Prog.)	2	x	x	x	x
Education of Young Children	75	84	135	132	122
Language Studies	-	2	16	29	45
Math/Science Education	2	7	13	12	4
Education Premajor	97	105	53	43	47
Kinesiology					
Fitness Promotion	20	22	20	19	24
Movement Science	101	89	79	49	58
Physical Education All Level Cert.	10	12	15	14	8
Physical Education Secondary Cert.	6	11	17	24	23
Sports & Recreational Leadership	19	18	19	16	27
<b>EDUCATION TOTAL</b>	<b>457</b>	<b>477</b>	<b>455</b>	<b>385</b>	<b>397</b>
<b><u>COLLEGE OF FINE ARTS &amp; COMMUNICATION</u></b>					
Art & Art History					
Art Education	10	5	11	10	16
Art History	16	12	14	22	15
Graphic Design	76	62	67	59	67
Studio Art	37	42	39	32	38
Ballet/Modern Dance	4	2	2	3	-
Ballet	45	38	36	30	31
Modern Dance	27	25	20	24	19
Communication Sciences & Disorders					
Habilitation of the Deaf	31	37	33	37	46
Speech Pathology	60	73	79	89	75
Fine Arts Premajor	7	7	13	2	2
Journalism	49	47	43	45	36
Advertising/Public Relations	238	195	166	153	156
Broadcast Journalism	92	62	51	44	43
International Communication - ADPR	22	24	14	N/A	N/A
International Communication - News	2	3	2	N/A	N/A
News/Editorial	18	16	20	28	31
Public Relations/Media Emphasis	x	x	x	x	2

TEXAS CHRISTIAN UNIVERSITY  
UNDERGRADUATE STUDENT MAJOR ANALYSIS

FALL 1999  
(With Comparative Data for Fall 1995 - Fall 1998)  
(continued)

	1999	1998	1997	1996	1995
<b><u>COLLEGE OF FINE ARTS &amp; COMMUNICATION</u></b> (continued)					
Music	43	48	34	33	52
Church Music	2	-	1	1	-
Music Education	76	73	71	61	53
Music History	-	-	-	-	-
Performance Music	23	30	29	38	23
Piano Pedagogy	1	-	-	3	1
Theory/Composition	4	6	8	8	5
Music - Nondegree					
Artist Diploma	-	6	6	8	9
Performer's Certificate-Piano	-	1	3	4	3
Radio-TV-Film	224	215	227	232	209
Broadcast Journalism	3	-	4	7	13
Speech Communication	109	91	83	98	86
Theatre	69	91	69	60	52
Theatre/TV	14	11	8	6	5
<b>FINE ARTS &amp; COMMUNICATION TOTAL</b>	<b>1,302</b>	<b>1,222</b>	<b>1,153</b>	<b>1,137</b>	<b>1,088</b>
<b><u>OTHER NONDEGREE</u></b>					
Ranch Management	58	67	70	80	105
Extended Education	131	120	127	131	173
<b><u>HARRIS COLLEGE OF NURSING</u></b>					
Nursing	253	286	295	333	358
Nursing - Air Force	5	9	10	7	N/A
Nursing - Army	18	16	15	13	N/A
Nursing - Premajor	31	11	4	-	6
<b>NURSING TOTAL</b>	<b>307</b>	<b>322</b>	<b>324</b>	<b>353</b>	<b>364</b>
<b>UNIVERSITY TOTAL</b>	<b>6,510</b>	<b>6,254</b>	<b>6,163</b>	<b>5,810</b>	<b>5,886</b>

x - not a major during the designated semester

**NOTE: Effective Fall 1999, students with double majors have been counted in both majors resulting in a duplicated headcount. Therefore, this section does not add to the official unduplicated headcount and is not comparable to prior years.**

TEXAS CHRISTIAN UNIVERSITY  
GRADUATE STUDENT MAJOR ANALYSIS

46

FALL 1999  
(With Comparative Data for Fall 1995 - Fall 1998)

	1999	1998	1997	1996	1995
<b><u>ADDRAN COLLEGE OF ARTS &amp; SCIENCES</u></b>					
HUMANITIES					
English	44	44	46	52	50
<b>HUMANITIES TOTAL</b>	<b>44</b>	<b>44</b>	<b>46</b>	<b>52</b>	<b>50</b>
NATURAL SCIENCES					
Biology	7	9	6	9	10
Environmental Science	14	15	18	16	20
Chemistry	24	24	22	23	20
Computer Science					
Software Engineering	9	10	15	17	21
Geology	10	10	12	14	15
Mathematics	-	-	-	-	-
Physics & Astronomy					
Physics	17	15	18	17	15
Psychology	34	39	45	43	46
<b>NATURAL SCIENCES TOTAL</b>	<b>115</b>	<b>122</b>	<b>136</b>	<b>139</b>	<b>147</b>
SOCIAL SCIENCES					
Economics	-	-	-	1	-
History	40	36	39	38	38
<b>SOCIAL SCIENCES TOTAL</b>	<b>40</b>	<b>36</b>	<b>39</b>	<b>39</b>	<b>38</b>
<b>ARTS &amp; SCIENCES TOTAL</b>	<b>199</b>	<b>202</b>	<b>221</b>	<b>230</b>	<b>235</b>
<b><u>M. J. NEELEY SCHOOL OF BUSINESS</u></b>					
Accounting	6	12	7	N/A	N/A
Business Administration	283	283	287	311	301
<b>BUSINESS TOTAL</b>	<b>289</b>	<b>295</b>	<b>294</b>	<b>311</b>	<b>301</b>
<b><u>SCHOOL OF EDUCATION</u></b>					
Curriculum & Instruction					
Education of Elementary Students	40	51	49	47	48
Education - Guidance & Counseling	9	x	x	x	x
Secondary Education	19	22	26	31	23
Special Education	9	12	10	10	9
Educational Found. & Admin.					
Administration Education	39	45	39	40	33
Educational Foundations	1	x	x	x	x
Educ. Research & Collaboration	13	13	15	21	12
General Education	1	x	x	3x	8
Kinesiology	8	x	x	x	x
Physical Education	10	22	19	18	17
Education - Nondegree	0	5	9	4	7
Administrator's Certificate	7	9	9	5	10
<b>EDUCATION TOTAL</b>	<b>156</b>	<b>179</b>	<b>176</b>	<b>176</b>	<b>167</b>

TEXAS CHRISTIAN UNIVERSITY  
GRADUATE STUDENT MAJOR ANALYSIS

47

FALL 1999  
(With Comparative Data for Fall 1995 - Fall 1998)  
(continued)

	1999	1998	1997	1996	1995
<b><u>COLLEGE OF FINE ARTS &amp; COMMUNICATION</u></b>					
Art & Art History					
Art History	7	4	N/A	N/A	N/A
Studio Art	8	8	8	7	7
Ballet/Modern Dance					
Ballet	2	5	3	3	1
Modern Dance	1	9	-	2	2
Communication Sciences & Disorders					
Speech Pathology	21	25	22	23	23
Fine Arts Nondegree	4	4	N/A	N/A	N/A
Journalism					
Media Studies	1	4	5	2	2
Music					
Conducting	2	3	2	N/A	N/A
Music Education	1	1	3	2	2
Musicology	-	1	1	2	2
Performance Music	16	17	22	19	16
Piano Pedagogy	3	3	6	3	4
Theory/Composition	2	2	4	3	3
Music - Nondegree					
Artist's Diploma	9	-	-	-	-
Performer's Certificate in Piano	1	-	-	-	-
Radio-TV-Film					
Media Studies	5	8	5	11	13
Speech Communication	6	5	8	5	6
<b>FINE ARTS &amp; COMMUNICATION TOTAL</b>	<b>89</b>	<b>99</b>	<b>89</b>	<b>82</b>	<b>81</b>
<b><u>GRADUATE STUDIES</u></b>					
Master of Liberal Arts	92	105	101	113	113
Graduate Nondegree	5	4	4	5	7
<b>GRADUATE STUDIES TOTAL</b>	<b>97</b>	<b>109</b>	<b>105</b>	<b>118</b>	<b>120</b>
<b>TCU CORPORATION TOTAL</b>	<b>830</b>	<b>884</b>	<b>885</b>	<b>917</b>	<b>904</b>

TEXAS CHRISTIAN UNIVERSITY  
GRADUATE STUDENT MAJOR ANALYSIS

48

FALL 1999  
(With Comparative Data for Fall 1995 - Fall 1998)  
(continued)

	1999	1998	1997	1996	1995
<b><u>BRITE DIVINITY SCHOOL</u></b>					
Christian Service, Master of	1	x	x	x	x
Divinity, Master of	183	180	176	173	196
Ministry, Doctor of					
Homiletics	12	9	8	7	6
Pastoral Theology/Counseling	7	6	3	7	9
Philosophy, Doctor of					
Biblical Interpretation	4	5	N/A	N/A	N/A
Pastoral Theology/Counseling	6	5	N/A	N/A	N/A
Theological Studies, Master of	41	37	24	27	19
Theology, Master of	3	x	x	x	x
Brite Nondegree	10	11	9	14	22
Theological Studies, Certificate	5	4	5	3	5
<b>BRITE TOTAL</b>	<b>271</b>	<b>257</b>	<b>225</b>	<b>231</b>	<b>257</b>
<b>UNIVERSITY TOTAL</b>	<b>1,101</b>	<b>1,141</b>	<b>1,110</b>	<b>1,148</b>	<b>1,161</b>

x - not a major during the designated term

**NOTE: Effective Fall 1999, students with double majors have been counted in both majors resulting in a duplicated headcount. Therefore, this section does not add to the official unduplicated headcount and is not comparable to prior years.**

# TEXAS CHRISTIAN UNIVERSITY PERCENTAGE OF A's AND B's AWARDED

## LOWER DIVISION - FALL 1998

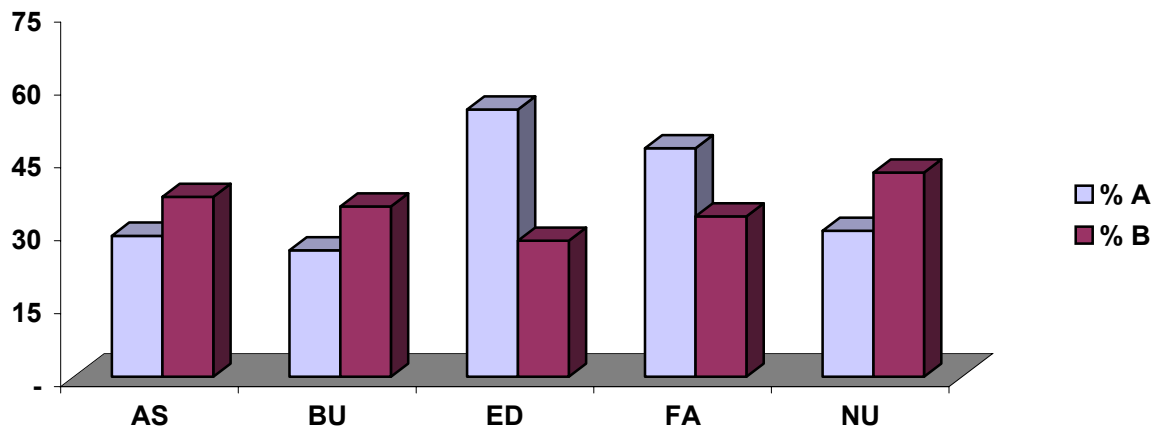

## UPPER DIVISION - FALL 1998

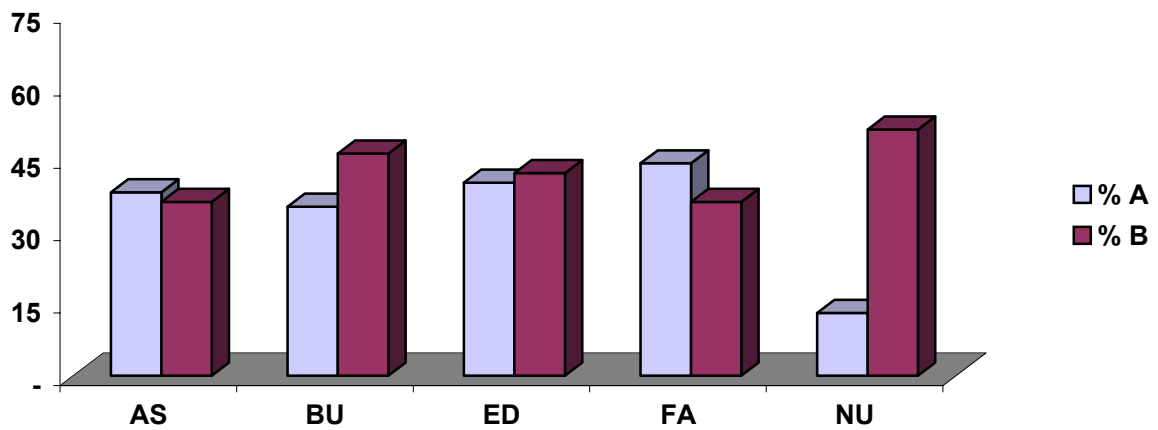

TEXAS CHRISTIAN UNIVERSITY  
GRADE DISTRIBUTION HISTORY

FALL 1998  
(With Comparative Data for Fall 1994 - Fall 1997)

		.....FALL SEMESTER.....				
		1998	1997	1996	1995	1994
<b>LOWER DIVISION</b>						
ARTS & SCIENCES	% A	29	28	30	27	29
	% B	37	35	35	36	35
	% C-F	34	37	35	37	36
BUSINESS	% A	26	33	21	21	17
	% B	35	33	40	37	37
	% C-F	39	34	39	42	46
EDUCATION	% A	55	57	54	58	25
	% B	28	23	25	24	42
	% C-F	17	20	21	18	33
FINE ARTS & COMMUNICATION	% A	47	49	46	49	45
	% B	33	33	34	33	35
	% C-F	20	18	20	18	20
NURSING	% A	30	27	31	29	16
	% B	42	43	38	50	54
	% C-F	28	30	31	21	30
<b>UPPER DIVISION</b>						
ARTS & SCIENCES	% A	38	37	38	41	39
	% B	36	36	35	34	35
	% C-F	26	27	27	25	26
BUSINESS	% A	35	29	27	28	28
	% B	46	49	49	48	48
	% C-F	19	22	24	24	24
EDUCATION	% A	40	44	54	60	51
	% B	42	38	29	30	27
	% C-F	18	18	17	10	22
FINE ARTS & COMMUNICATION	% A	44	39	43	44	41
	% B	36	41	39	37	38
	% C-F	20	20	18	19	21
NURSING	% A	13	14	29	25	22
	% B	51	52	43	50	51
	% C-F	36	34	28	25	27



TEXAS CHRISTIAN UNIVERSITY  
DEGREES AWARDED BY COLLEGE/SCHOOL

1999  
(With Comparative Data for 1995 - 1998)

	1999	1998	1997	1996	1995
<b><u>ADDRAN COLLEGE OF ARTS &amp; SCIENCES</u></b>					
Bachelor's	452	487	439	510	446
Master's	29	25	36	27	42
Doctorate	30	24	21	22	18
<b><u>M. J. NEELEY SCHOOL OF BUSINESS</u></b>					
Bachelor's	263	223	208	227	204
Master's	102	152	129	95	100
<b><u>SCHOOL OF EDUCATION</u></b>					
Bachelor's	102	95	88	96	94
Master's	55	44	74	51	48
<b><u>COLLEGE OF FINE ARTS &amp; COMMUNICATION</u></b>					
Bachelor's	291	293	275	236	272
Master's	40	35	34	39	31
<b><u>GRADUATE STUDIES</u></b>					
Master's	34	24	31	30	29
<b><u>HARRIS COLLEGE OF NURSING</u></b>					
Bachelor's	88	70	112	98	84
<b><u>TCU CORPORATION TOTAL</u></b>					
<b>Bachelor's</b>	<b>1,196</b>	<b>1,168</b>	<b>1,122</b>	<b>1,167</b>	<b>1,100</b>
<b>Master's</b>	<b>260</b>	<b>280</b>	<b>304</b>	<b>242</b>	<b>250</b>
<b>Doctorate</b>	<b>30</b>	<b>24</b>	<b>21</b>	<b>22</b>	<b>18</b>
<b><u>BRITE DIVINITY SCHOOL</u></b>					
Master's	40	45	40	53	45
Doctorate	3	6	6	5	2
<b><u>UNIVERSITY TOTAL</u></b>					
<b>Bachelor's</b>	<b>1,196</b>	<b>1,168</b>	<b>1,122</b>	<b>1,167</b>	<b>1,100</b>
<b>Master's</b>	<b>300</b>	<b>325</b>	<b>344</b>	<b>295</b>	<b>295</b>
<b>Doctorate</b>	<b>33</b>	<b>30</b>	<b>27</b>	<b>27</b>	<b>20</b>

NOTE: Each year includes August, December and May graduates. Calculation reflects the number of students who received degrees as opposed to the number of degrees awarded.

TEXAS CHRISTIAN UNIVERSITY  
ETHNICITY OF GRADUATES BY COLLEGE/SCHOOL

52

1999  
(August 1998, December 1998, May 1999)

	AMER. IND.	ASIAN	BLACK	HISP.	WHITE	UNK.	NON RES.	TOTAL
<b><u>ADDRAN</u></b>								
Undergraduate	2	15	20	43	345	11	16	452
Graduate	-	-	1	2	49	1	6	59
<b><u>BUSINESS</u></b>								
Undergraduate	-	6	5	16	224	3	9	263
Graduate	-	3	3	3	69	3	21	102
<b><u>EDUCATION</u></b>								
Undergraduate	1	2	2	7	89	-	1	102
Graduate	-	1	4	2	46	1	1	55
<b><u>FINE ARTS &amp; COMMUNICATION</u></b>								
Undergraduate	-	5	6	15	250	5	10	291
Graduate	-	-	1	4	25	-	10	40
<b><u>GRADUATE STUDIES</u></b>								
Graduate	-	-	6	1	26	1	-	34
<b><u>NURSING</u></b>								
Undergraduate	1	5	7	4	71	-	-	88
<b><u>BRITE</u></b>								
Graduate	-	-	3	-	40	-	-	43
<b><u>TOTAL</u></b>								
Undergraduate	4	33	40	85	979	19	36	1,196
Graduate	-	4	18	12	255	6	38	333

ETHNICITY OF GRADUATES  
THREE-YEAR SUMMARY

	... UNDERGRADUATE. ...			... GRADUATE. ....		
	1999	1998	1997	1999	1998	1997
American Indian	4	8	5	-	-	1
Asian	33	20	30	4	5	6
Black	40	53	29	12	16	25
Hispanic	85	79	63	18	10	11
White	979	944	942	255	259	293
Unknown	19	22	16	6	16	7
Nonresident	36	42	37	38	49	28
<b>TOTAL</b>	<b>1,196</b>	<b>1,168</b>	<b>1,122</b>	<b>333</b>	<b>355</b>	<b>371</b>

TEXAS CHRISTIAN UNIVERSITY  
G.P.A. AT GRADUATION FOR BACHELOR'S DEGREE RECIPIENTS

1996-97, 1997-98 AND 1998-99 GRADUATES

	AUGUST		DECEMBER		MAY		...TOTAL...	
	...1998...		...1998...		...1999...			
ARTS & SCIENCES								
Humanities	2.780	7	3.335	16	3.245	38	3.216	61
Natural Sciences	2.732	24	2.935	51	3.189	110	3.060	185
Social Sciences	2.618	12	2.792	57	3.124	114	2.988	183
Other	2.967	3	2.798	10	2.956	10	2.889	23
BUSINESS	2.932	15	2.950	89	3.150	159	3.070	263
EDUCATION	NA	2	3.050	38	3.175	62	3.128	102
FINE ARTS & COMMUNICATION	3.077	28	3.019	80	3.203	183	3.140	291
NURSING	NA	1	2.884	39	2.899	48	2.894	88
<b>TOTAL</b>	<b>2.878</b>	<b>92</b>	<b>2.954</b>	<b>380</b>	<b>3.153</b>	<b>724</b>	<b>3.069</b>	<b>1,196</b>
	AUGUST		DECEMBER		MAY		...TOTAL...	
	...1997...		...1997...		...1998...			
ARTS & SCIENCES								
Humanities	3.210	6	2.829	18	3.171	41	3.080	65
Natural Sciences	2.824	18	3.085	55	3.173	134	3.119	207
Social Sciences	2.797	17	2.890	61	3.035	114	2.968	192
Other	2.729	6	2.448	9	3.013	8	2.718	23
BUSINESS	2.977	20	2.999	68	3.088	135	3.051	223
EDUCATION	2.954	8	3.149	32	3.253	55	3.193	95
FINE ARTS & COMMUNICATION	2.843	36	2.966	75	3.108	182	3.039	293
NURSING	2.521	5	2.981	29	2.896	36	2.905	70
<b>TOTAL</b>	<b>2.863</b>	<b>116</b>	<b>2.976</b>	<b>347</b>	<b>3.108</b>	<b>705</b>	<b>3.044</b>	<b>1,168</b>
	AUGUST		DECEMBER		MAY		...TOTAL...	
	...1996...		...1996...		...1997...			
ARTS & SCIENCES								
Humanities	2.827	4	3.029	12	3.281	36	3.188	52
Natural Sciences	3.011	15	3.076	63	3.306	115	3.208	193
Social Sciences	2.815	14	2.935	54	2.972	105	2.947	173
Other	2.857	6	2.526	7	2.749	8	2.706	21
BUSINESS	3.164	18	3.012	64	3.118	126	3.089	208
EDUCATION	2.474	5	3.117	32	3.143	51	3.096	88
FINE ARTS & COMMUNICATION	2.900	24	3.016	88	3.142	163	3.080	275
NURSING	2.964	34	2.950	29	3.147	49	3.040	112
<b>TOTAL</b>	<b>2.938</b>	<b>120</b>	<b>3.008</b>	<b>349</b>	<b>3.142</b>	<b>653</b>	<b>3.079</b>	<b>1,122</b>

TEXAS CHRISTIAN UNIVERSITY  
DEGREES AWARDED BY COLLEGE/SCHOOL

1997 - 1999

		---1998-1999---						---1997-1998---						---1996-1997---					
		BACH		MAST		DOCT		BACH		MAST		DOCT		BACH		MAST		DOCT	
		M	F	M	F	M	F	M	F	M	F	M	F	M	F	M	F	M	F
ADDRAN COLLEGE OF ARTS & SCIENCES	AUG	23	23	4	4	2	3	15	32	2	1	3	2	21	18	5	3	6	1
	DEC	52	82	5	5	5	3	68	75	6	6	10	1	64	72	13	4	5	2
	MAY	87	185	5	6	9	8	113	184	9	1	5	3	112	152	6	5	5	2
M J. NEELEY SCHOOL OF BUSINESS	AUG	8	7	11	2			16	4	20	7			12	6	15	10		
	DEC	56	33	6	3			39	29	16	2			52	12	10	2		
	MAY	78	81	52	28			83	52	68	39			76	50	61	31		
SCHOOL OF EDUCATION	AUG	0	2	2	9			1	7	1	11			3	2	5	17		
	DEC	7	31	3	16			2	30	3	17			7	25	6	19		
	MAY	8	54	0	25			12	43	3	9			8	43	4	23		
COLLEGE OF FINE ARTS & COMMUNICATION	AUG	11	17	0	1			10	26	3	2			6	18	0	1		
	DEC	38	42	1	4			35	40	0	4			33	55	0	7		
	MAY	50	133	11	23			59	123	5	21			51	112	5	21		
GRADUATE STUDIES	AUG			6	4					1	4					2	2		
	DEC			4	7					5	5					8	2		
	MAY			4	9					5	4					7	10		
HARRIS COLLEGE OF NURSING	AUG	0	1					1	4					4	30				
	DEC	1	38					0	29					1	28				
	MAY	4	44					4	32					2	47				
BRITE DIVINITY SCHOOL	AUG			1	3	0	0			4	1	0	0			3	0	1	0
	DEC			9	4	1	0			12	8	1	0			9	7	3	0
	MAY			14	9	2	0			10	10	4	1			13	8	1	1
<b>UNIVERSITY TOTAL</b>	<b>AUG</b>	<b>42</b>	<b>50</b>	<b>24</b>	<b>23</b>	<b>2</b>	<b>3</b>	<b>43</b>	<b>73</b>	<b>31</b>	<b>26</b>	<b>3</b>	<b>2</b>	<b>46</b>	<b>74</b>	<b>30</b>	<b>33</b>	<b>7</b>	<b>1</b>
	<b>DEC</b>	<b>154</b>	<b>226</b>	<b>28</b>	<b>39</b>	<b>6</b>	<b>3</b>	<b>144</b>	<b>203</b>	<b>42</b>	<b>42</b>	<b>11</b>	<b>1</b>	<b>157</b>	<b>192</b>	<b>46</b>	<b>41</b>	<b>8</b>	<b>2</b>
	<b>MAY</b>	<b>227</b>	<b>497</b>	<b>86</b>	<b>100</b>	<b>11</b>	<b>8</b>	<b>271</b>	<b>434</b>	<b>100</b>	<b>84</b>	<b>9</b>	<b>4</b>	<b>249</b>	<b>404</b>	<b>96</b>	<b>98</b>	<b>6</b>	<b>3</b>

TEXAS CHRISTIAN UNIVERSITY  
DEGREES AWARDED  
BY MAJOR WITHIN COLLEGE/SCHOOL

		----1998 - 1999----						----1997 - 1998----						----1996 - 1997----					
		BACH		MAST		DOCT		BACH		MAST		DOCT		BACH		MAST		DOCT	
		M	F	M	F	M	F	M	F	M	F	M	F	M	F	M	F	M	F
<b><u>ADDRAN COLLEGE OF ARTS &amp; SCIENCES</u></b>																			
<b>HUMANITIES</b>																			
English	Aug	1	2	0	0	0	1	2	1	0	0	0	1	1	2	0	0	0	0
	Dec	1	7	0	0	1	1	1	6	0	1	2	1	1	7	0	2	1	0
	May	3	12	0	0	2	3	2	20	0	0	2	1	4	12	0	1	2	2
<b>Modern Languages</b>																			
French	Aug	0	0					0	1					0	0				
	Dec	0	0					2	2					1	1				
	May	0	7					1	2					0	2				
Philosophy	Aug	0	1					0	0					0	0				
	Dec	0	0					1	0					0	0				
	May	2	1					2	1					1	2				
Religion	Aug	0	0					0	0					0	0				
	Dec	2	1					0	1					2	0				
	May	0	4					1	3					2	3				
<b>Spanish &amp; Latin American Studies</b>																			
Latin American Studies	Aug	1	0					0	1					1	0				
	Dec	0	0					0	0					0	0				
	May	0	1					1	1					1	0				
Spanish	Aug	1	1					1	0					0	0				
	Dec	1	4					1	4					0	0				
	May	2	6					1	6					3	6				
<b>HUMANITIES TOTAL</b>	<b>AUG</b>	<b>3</b>	<b>4</b>	<b>0</b>	<b>0</b>	<b>0</b>	<b>1</b>	<b>3</b>	<b>3</b>	<b>0</b>	<b>0</b>	<b>0</b>	<b>1</b>	<b>2</b>	<b>2</b>	<b>0</b>	<b>0</b>	<b>0</b>	<b>0</b>
	<b>DEC</b>	<b>4</b>	<b>12</b>	<b>0</b>	<b>0</b>	<b>1</b>	<b>1</b>	<b>5</b>	<b>13</b>	<b>0</b>	<b>1</b>	<b>2</b>	<b>1</b>	<b>4</b>	<b>8</b>	<b>0</b>	<b>2</b>	<b>1</b>	<b>0</b>
	<b>MAY</b>	<b>7</b>	<b>31</b>	<b>0</b>	<b>0</b>	<b>2</b>	<b>3</b>	<b>8</b>	<b>33</b>	<b>0</b>	<b>0</b>	<b>2</b>	<b>1</b>	<b>11</b>	<b>25</b>	<b>0</b>	<b>1</b>	<b>2</b>	<b>2</b>

TEXAS CHRISTIAN UNIVERSITY  
DEGREES AWARDED  
BY MAJOR WITHIN COLLEGE/SCHOOL  
(continued)

		----1998 - 1999----						----1997 - 1998----						----1996 - 1997----					
		BACH		MAST		DOCT		BACH		MAST		DOCT		BACH		MAST		DOCT	
		M	F	M	F	M	F	M	F	M	F	M	F	M	F	M	F	M	F
<b><u>ADDRAN COLLEGE OF ARTS &amp; SCIENCES</u></b> , continued																			
NATURAL SCIENCES																			
Biology	Aug	1	1	1	0			1	1	1	0			2	0	0	1		
	Dec	4	3	1	0			8	10	0	0			6	4	1	0		
	May	10	14	0	0			16	12	1	0			15	9	1	1		
Environmental Science	Aug	1	1	1	0			0	1	0	0			1	0	2	1		
	Dec	2	1	1	1			3	0	0	0			2	2	1	0		
	May	0	4	0	3			1	2	3	1			2	5	1	1		
Medical Technology	Aug	0	0					0	1					0	0				
	Dec	0	0					0	0					0	1				
	May	0	0					1	0					0	0				
Chemistry	Aug	0	1	0	1	0	0	0	2	0	0	1	1	0	0	0	0	0	0
	Dec	1	1	0	0	1	0	0	2	0	1	3	0	3	0	0	0	0	0
	May	2	0	0	0	3	1	9	4	0	0	0	0	7	3	0	0	0	0
Biochemistry	Aug	0	0					0	0					1	0				
	Dec	1	0					0	0					0	0				
	May	1	1					1	0					0	0				
Computer Science	Aug	2	1					0	1					1	0				
	Dec	2	0					2	1					3	0				
	May	1	1					4	1					1	2				
Software Engineering	Aug			0	0					0	0					1	0		
	Dec			0	0					1	0					2	1		
	May			1	0					3	0					0	0		

TEXAS CHRISTIAN UNIVERSITY  
DEGREES AWARDED  
BY MAJOR WITHIN COLLEGE/SCHOOL  
(continued)

		----1998 - 1999----						----1997 - 1998----						----1996 - 1997----					
		BACH		MAST		DOCT		BACH		MAST		DOCT		BACH		MAST		DOCT	
		M	F	M	F	M	F	M	F	M	F	M	F	M	F	M	F	M	F
<b><u>ADDRAN COLLEGE OF ARTS &amp; SCIENCES</u></b> , continued																			
NATURAL SCIENCES, continued																			
Engineering	Aug	1	0					0	0					0	0				
	Dec	4	0					3	0					2	1				
	May	5	0					4	1					6	0				
Geology	Aug	0	0	0	0			0	0	1	1			0	0	1	0		
	Dec	1	1	0	0			1	0	2	1			2	0	3	0		
	May	1	1	2	1			0	0	0	0			0	1	2	0		
Environmental Earth Resources	Aug	0	0					0	0					0	0				
	Dec	1	1					2	0					1	0				
	May	0	0					4	1					0	0				
Mathematics	Aug	0	0					0	0					1	0				
	Dec	0	2					0	1					0	3				
	May	1	3					3	3					1	6				
Nutrition & Dietetics																			
Coordinated Dietetics	Aug	0	0					0	1					0	0				
	Dec	1	0					0	0					0	0				
	May	0	7					0	14					1	5				
Food Management	Aug	0	1					0	1					1	0				
	Dec	0	2					0	0					1	1				
	May	0	7					0	2					0	1				

TEXAS CHRISTIAN UNIVERSITY  
DEGREES AWARDED  
BY MAJOR WITHIN COLLEGE/SCHOOL  
(continued)

		----1998 - 1999----						----1997 - 1998----						----1996 - 1997----						
		BACH		MAST		DOCT		BACH		MAST		DOCT		BACH		MAST		DOCT		
		M	F	M	F	M	F	M	F	M	F	M	F	M	F	M	F	M	F	
<b><u>ADDRAN COLLEGE OF ARTS &amp; SCIENCES</u></b> , continued																				
NATURAL SCIENCES, continued																				
Nutrition	Aug	0	1					0	1					0	0					
	Dec	0	3					1	4					0	1					
	May	1	4					0	2					0	3					
Physics	Aug	0	0	0	0	1	0	0	0	0	0	0	0	0	0	0	0	1	0	
	Dec	1	0	1	0	0	1	0	0	0	1	3	0	0	0	1	0	1	0	
	May	1	0	0	1	1	0	2	1	0	0	0	0	1	0	0	0	0	0	
Astronomy & Physics	Aug	0	0					0	0					0	0					
	Dec	0	0					0	0					0	0					
	May	0	2					0	0					1	0					
Psychology	Aug	8	5	2	3	1	2	5	3	0	0	0	0	5	3	1	1	4	0	
	Dec	8	11	2	4	2	1	7	10	2	0	0	0	8	21	4	1	2	2	
	May	10	31	0	0	1	2	14	29	2	0	0	1	16	24	2	2	0	0	
Neuroscience	Aug	0	0					0	0					0	0					
	Dec	0	0					0	0					1	0					
	May	2	0					1	2					3	2					
<b>NATURAL SCIENCES TOTAL</b>		<b>AUG</b>	<b>13</b>	<b>11</b>	<b>4</b>	<b>4</b>	<b>2</b>	<b>2</b>	<b>6</b>	<b>12</b>	<b>2</b>	<b>1</b>	<b>1</b>	<b>1</b>	<b>12</b>	<b>3</b>	<b>5</b>	<b>3</b>	<b>5</b>	<b>0</b>
		<b>DEC</b>	<b>26</b>	<b>25</b>	<b>5</b>	<b>5</b>	<b>3</b>	<b>2</b>	<b>27</b>	<b>28</b>	<b>5</b>	<b>3</b>	<b>6</b>	<b>0</b>	<b>29</b>	<b>34</b>	<b>12</b>	<b>2</b>	<b>3</b>	<b>2</b>
		<b>MAY</b>	<b>35</b>	<b>75</b>	<b>3</b>	<b>5</b>	<b>5</b>	<b>3</b>	<b>60</b>	<b>74</b>	<b>9</b>	<b>1</b>	<b>0</b>	<b>1</b>	<b>54</b>	<b>61</b>	<b>6</b>	<b>4</b>	<b>0</b>	<b>0</b>



TEXAS CHRISTIAN UNIVERSITY  
DEGREES AWARDED  
BY MAJOR WITHIN COLLEGE/SCHOOL  
(continued)

		----1998 - 1999----						----1997 - 1998----						----1996 - 1997----					
		BACH		MAST		DOCT		BACH		MAST		DOCT		BACH		MAST		DOCT	
		M	F	M	F	M	F	M	F	M	F	M	F	M	F	M	F	M	F
<b>ADDAN COLLEGE OF ARTS &amp; SCIENCES</b> , continued																			
SOCIAL SCIENCES																			
Design & Fashion																			
Fashion Design	Aug	0	0					0	0					0	1				
	Dec	0	1					0	4					0	2				
	May	0	0					0	1					0	4				
Fashion Merchandising	Aug	0	0					0	2					0	0				
	Dec	0	1					0	3					0	2				
	May	0	8					0	6					0	5				
Fashion Promotion	Aug	0	1					0	0					0	0				
	Dec	0	8					0	2					0	4				
	May	0	5					0	5					0	8				
Interior Design	Aug	0	1					0	1					0	1				
	Dec	0	1					0	0					0	1				
	May	3	15					0	12					1	7				
Interior Merchandising	Aug	0	0					0	0					0	0				
	Dec	0	0					0	0					0	1				
	May	0	2					0	0					0	0				
Economics	Aug	2	1	0	0			1	0	0	0			0	2	0	0		
	Dec	5	3	0	0			11	2	0	0			11	2	1	0		
	May	2	2	0	0			9	0	0	0			10	0	0	0		
History	Aug	0	0	0	0	0	0	0	0	0	0	2	0	2	1	0	0	1	1
	Dec	3	2	0	0	1	0	9	1	1	2	2	0	2	2	0	0	1	0
	May	12	3	2	1	2	2	15	5	0	0	3	1	9	2	0	0	3	0

TEXAS CHRISTIAN UNIVERSITY  
DEGREES AWARDED  
BY MAJOR WITHIN COLLEGE/SCHOOL  
(continued)

		----1998 - 1999----						----1997 - 1998----						----1996 - 1997----					
		BACH		MAST		DOCT		BACH		MAST		DOCT		BACH		MAST		DOCT	
		M	F	M	F	M	F	M	F	M	F	M	F	M	F	M	F	M	F
<b><u>ADD</u>RAN COLLEGE OF ARTS &amp; SCIENCES</b> , continued																			
SOCIAL SCIENCES, continued																			
Political Science	Aug	2	1					3	3					2	0				
	Dec	7	9					5	7					6	6				
	May	11	15					11	10					13	12				
Sociology	Aug	0	1					0	1					0	1				
	Dec	1	3					1	1					2	2				
	May	3	3					0	6					1	4				
Criminal Justice	Aug	2	0					2	2					2	0				
	Dec	3	2					6	3					6	1				
	May	9	3					6	8					7	8				
Social Work	Aug	0	1					0	2					0	2				
	Dec	2	6					1	5					0	4				
	May	2	16					0	20					1	13				
<b>SOCIAL SCIENCES TOTAL</b>	<b>AUG</b>	<b>6</b>	<b>6</b>	<b>0</b>	<b>0</b>	<b>0</b>	<b>0</b>	<b>6</b>	<b>11</b>	<b>0</b>	<b>0</b>	<b>2</b>	<b>0</b>	<b>6</b>	<b>8</b>	<b>0</b>	<b>0</b>	<b>1</b>	<b>1</b>
	<b>DEC</b>	<b>21</b>	<b>36</b>	<b>0</b>	<b>0</b>	<b>1</b>	<b>0</b>	<b>33</b>	<b>28</b>	<b>1</b>	<b>2</b>	<b>2</b>	<b>0</b>	<b>27</b>	<b>27</b>	<b>1</b>	<b>0</b>	<b>1</b>	<b>0</b>
	<b>MAY</b>	<b>42</b>	<b>72</b>	<b>2</b>	<b>1</b>	<b>2</b>	<b>2</b>	<b>41</b>	<b>73</b>	<b>0</b>	<b>0</b>	<b>3</b>	<b>1</b>	<b>42</b>	<b>63</b>	<b>0</b>	<b>0</b>	<b>3</b>	<b>0</b>

TEXAS CHRISTIAN UNIVERSITY  
DEGREES AWARDED  
BY MAJOR WITHIN COLLEGE/SCHOOL  
(continued)

		----1998 - 1999----						----1997 - 1998----						----1996 - 1997----					
		BACH		MAST		DOCT		BACH		MAST		DOCT		BACH		MAST		DOCT	
		M	F	M	F	M	F	M	F	M	F	M	F	M	F	M	F	M	F
<b>ADDRAN COLLEGE OF ARTS &amp; SCIENCES</b> , continued																			
ADDRAN OTHER																			
Dental-Combination	Aug	0	0					0	0					0	0				
	Dec	0	0					0	0					0	0				
	May	0	0					0	0					0	0				
Medical-Combination	Aug	0	0					0	0					0	0				
	Dec	0	0					0	0					0	0				
	May	0	0					1	1					0	0				
General Studies	Aug	1	2					0	6					1	5				
	Dec	1	9					3	6					4	2				
	May	3	7					3	3					4	2				
Liberal Studies	Aug	0	0					0	0					0	0				
	Dec	0	0					0	0					0	1				
	May	0	0					0	0					1	1				
<b>ADDRAN OTHER TOTAL</b>	<b>AUG</b>	<b>1</b>	<b>2</b>					<b>0</b>	<b>6</b>					<b>1</b>	<b>5</b>				
	<b>DEC</b>	<b>1</b>	<b>9</b>					<b>3</b>	<b>6</b>					<b>4</b>	<b>3</b>				
	<b>MAY</b>	<b>3</b>	<b>7</b>					<b>4</b>	<b>4</b>					<b>5</b>	<b>3</b>				
<b>ARTS &amp; SCIENCES TOTAL</b>	<b>AUG</b>	<b>23</b>	<b>23</b>	<b>4</b>	<b>4</b>	<b>2</b>	<b>3</b>	<b>15</b>	<b>32</b>	<b>2</b>	<b>1</b>	<b>3</b>	<b>2</b>	<b>21</b>	<b>18</b>	<b>5</b>	<b>3</b>	<b>6</b>	<b>1</b>
	<b>DEC</b>	<b>52</b>	<b>82</b>	<b>5</b>	<b>5</b>	<b>5</b>	<b>3</b>	<b>68</b>	<b>75</b>	<b>6</b>	<b>6</b>	<b>10</b>	<b>1</b>	<b>64</b>	<b>72</b>	<b>13</b>	<b>4</b>	<b>5</b>	<b>2</b>
	<b>MAY</b>	<b>87</b>	<b>185</b>	<b>5</b>	<b>6</b>	<b>9</b>	<b>8</b>	<b>113</b>	<b>184</b>	<b>9</b>	<b>1</b>	<b>5</b>	<b>3</b>	<b>112</b>	<b>152</b>	<b>6</b>	<b>5</b>	<b>5</b>	<b>2</b>

TEXAS CHRISTIAN UNIVERSITY  
DEGREES AWARDED  
BY MAJOR WITHIN COLLEGE/SCHOOL  
(continued)

		----1998 - 1999----						----1997 - 1998----						----1996 - 1997----					
		BACH		MAST		DOCT		BACH		MAST		DOCT		BACH		MAST		DOCT	
		M	F	M	F	M	F	M	F	M	F	M	F	M	F	M	F	M	F
<b>M. J. NEELEY SCHOOL OF BUSINESS</b>																			
Accounting	Aug	1	0	1	0			3	0	0	0			2	0	N/A	N/A		
	Dec	7	11	2	2			5	7	0	0			7	1	N/A	N/A		
	May	5	11	1	4			5	13	1	4			14	17	N/A	N/A		
Business Administration	Aug			10	2					20	7					15	10		
	Dec			4	1					16	2					10	2		
	May			51	24					67	35					61	31		
Finance	Aug	3	5					3	2					5	2				
	Dec	17	5					16	6					26	0				
	May	25	23					24	10					35	7				
Finance/International Emphasis	Aug	0	0					0	0					0	0				
	Dec	0	0					1	2					0	0				
	May	2	2					0	0					1	0				
Finance/Real Estate	Aug	2	0					3	0					0	1				
	Dec	3	1					2	1					0	0				
	May	10	2					3	1					1	0				
Management	Aug	0	0					6	1					2	1				
	Dec	10	6					5	3					7	4				
	May	15	11					23	8					10	10				
Management/International Emphasis	Aug	0	0					0	0					0	0				
	Dec	0	0					0	1					1	1				
	May	0	1					1	2					0	1				

TEXAS CHRISTIAN UNIVERSITY  
DEGREES AWARDED  
BY MAJOR WITHIN COLLEGE/SCHOOL  
(continued)

		----1998 - 1999----				----1997 - 1998----				----1996 - 1997----			
		BACH		MAST		DOCT		BACH		MAST		DOCT	
		M	F	M	F	M	F	M	F	M	F	M	F
		M	F	M	F	M	F	M	F	M	F	M	F
<b>M. J. NEELEY SCHOOL OF BUSINESS</b> , continued													
Marketing	Aug	2	2					1	1			3	2
	Dec	18	9					9	9			9	6
	May	20	26					25	13			15	12
Marketing/International Emphasis	Aug	0	0					0	0			0	0
	Dec	1	1					1	0			2	0
	May	1	5					2	5			0	3
<b>BUSINESS TOTAL</b>	<b>AUG</b>	<b>8</b>	<b>7</b>	<b>11</b>	<b>2</b>			<b>16</b>	<b>4</b>	<b>20</b>	<b>7</b>	<b>12</b>	<b>6</b>
	<b>DEC</b>	<b>56</b>	<b>33</b>	<b>6</b>	<b>3</b>			<b>39</b>	<b>29</b>	<b>16</b>	<b>2</b>	<b>52</b>	<b>12</b>
	<b>MAY</b>	<b>78</b>	<b>81</b>	<b>52</b>	<b>28</b>			<b>83</b>	<b>52</b>	<b>68</b>	<b>39</b>	<b>76</b>	<b>50</b>

TEXAS CHRISTIAN UNIVERSITY  
DEGREES AWARDED  
BY MAJOR WITHIN COLLEGE/SCHOOL  
(continued)

		----1998 - 1999----						----1997 - 1998----						----1996 - 1997----					
		BACH		MAST		DOCT		BACH		MAST		DOCT		BACH		MAST		DOCT	
		M	F	M	F	M	F	M	F	M	F	M	F	M	F	M	F	M	F
<b><u>SCHOOL OF EDUCATION</u></b>																			
Curriculum & Instruction																			
Child Studies	Aug	0	0					0	4					0	0				
	Dec	0	7					1	13					1	17				
	May	0	9					0	12					1	15				
Elementary Education	Aug	0	1	0	5			0	0	0	3			0	0	0	5		
	Dec	2	12	1	6			0	2	1	2			0	0	0	11		
	May	1	13	0	8			0	7	1	3			0	1	0	8		
Exceptional Students	Aug	0	0					0	0					0	0				
	Dec	0	4					0	6					1	2				
	May	0	14					0	4					0	8				
Language Studies	Aug	0	0					0	0					0	0				
	Dec	0	0					0	3					0	2				
	May	0	0					0	6					0	8				
Math/Science Combination	Aug	0	0					0	1					0	0				
	Dec	0	1					0	0					0	0				
	May	0	6					1	3					0	2				
Secondary Education	Aug			1	1					0	1					1	0		
	Dec			0	3					1	7					2	1		
	May			0	3					0	1					2	0		
Special Education	Aug			0	0					0	0					0	2		
	Dec			1	3					0	1					0	1		
	May			0	3					0	0					0	3		

TEXAS CHRISTIAN UNIVERSITY  
DEGREES AWARDED  
BY MAJOR WITHIN COLLEGE/SCHOOL  
(continued)

		----1998 - 1999----						----1997 - 1998----						----1996 - 1997----					
		BACH		MAST		DOCT		BACH		MAST		DOCT		BACH		MAST		DOCT	
		M	F	M	F	M	F	M	F	M	F	M	F	M	F	M	F	M	F
<b>SCHOOL OF EDUCATION, continued</b>																			
Educ. Foundations & Admin.																			
Educational	Aug			0	3					1	4					2	6		
Administration	Dec			0	2					1	7					1	2		
	May			0	7					1	2					2	7		
Educational Research &	Aug			0	0					0	1					0	1		
Collaboration	Dec			1	2					0	0					0	3		
	May			0	2					0	3					0	5		
General Education	Aug			N/A	N/A					N/A	N/A					0	0		
	Dec			N/A	N/A					N/A	N/A					1	0		
	May			N/A	N/A					N/A	N/A					0	0		
Kinesiology & Physical Education																			
Physical Education	Aug			1	0					0	2					2	3		
	Dec			0	0					0	0					2	1		
	May			0	2					1	0					0	0		
Fitness Promotion	Aug	0	0					0	1					0	1				
	Dec	1	2					0	1					0	3				
	May	1	4					2	5					0	2				
Physical Education	Aug	0	1					0	0					0	1				
All Levels	Dec	2	0					0	0					0	0				
	May	1	0					1	0					1	1				
Physical Education	Aug	0	0					0	0					0	0				
Secondary	Dec	1	1					0	1					2	0				
	May	0	0					2	1					2	0				

TEXAS CHRISTIAN UNIVERSITY  
DEGREES AWARDED  
BY MAJOR WITHIN COLLEGE/SCHOOL  
(continued)

		----1998 - 1999----						----1997 - 1998----						----1996 - 1997----					
		BACH		MAST		DOCT		BACH		MAST		DOCT		BACH		MAST		DOCT	
		M	F	M	F	M	F	M	F	M	F	M	F	M	F	M	F	M	F
<b><u>SCHOOL OF EDUCATION</u></b> , continued																			
Movement Science	Aug	0	0					1	1					1	0				
	Dec	0	4					0	3					1	1				
	May	4	7					4	5					2	6				
Sports/Rec. Leadership	Aug	0	0					0	0					2	0				
	Dec	1	0					1	1					2	0				
	May	1	1					2	0					2	0				
<b>EDUCATION TOTAL</b>	<b>AUG</b>	<b>0</b>	<b>2</b>	<b>2</b>	<b>9</b>			<b>1</b>	<b>7</b>	<b>1</b>	<b>11</b>			<b>3</b>	<b>2</b>	<b>5</b>	<b>17</b>		
	<b>DEC</b>	<b>7</b>	<b>31</b>	<b>3</b>	<b>16</b>			<b>2</b>	<b>30</b>	<b>3</b>	<b>17</b>			<b>7</b>	<b>25</b>	<b>6</b>	<b>19</b>		
	<b>MAY</b>	<b>8</b>	<b>54</b>	<b>0</b>	<b>25</b>			<b>12</b>	<b>43</b>	<b>3</b>	<b>9</b>			<b>8</b>	<b>43</b>	<b>4</b>	<b>23</b>		



TEXAS CHRISTIAN UNIVERSITY  
DEGREES AWARDED  
BY MAJOR WITHIN COLLEGE/SCHOOL  
(continued)

		----1998 - 1999----						----1997 - 1998----						----1996 - 1997----					
		BACH		MAST		DOCT		BACH		MAST		DOCT		BACH		MAST		DOCT	
		M	F	M	F	M	F	M	F	M	F	M	F	M	F	M	F	M	F
<b><u>COLLEGE OF FINE ARTS &amp; COMMUNICATION</u></b>																			
Art & Art History																			
Art Education	Aug	0	0					0	0					0	2				
	Dec	0	0					0	2					0	0				
	May	0	1					1	1					0	2				
Art History	Aug	0	0					0	2					0	1				
	Dec	0	0					1	1					0	3				
	May	0	4					0	3					0	4				
Communication Graphics	Aug	0	0					1	1					0	0				
	Dec	3	3					4	7					4	3				
	May	1	6					2	6					1	1				
Studio Art	Aug	1	1	0	0			1	0	0	0			0	0	0	0		
	Dec	3	3	0	0			1	2	0	0			4	2	0	0		
	May	3	2	1	1			1	5	1	4			0	0	0	2		
Ballet & Modern Dance																			
Ballet	Aug	1	1	0	0			0	1	0	0			0	0	0	0		
	Dec	0	0	0	0			0	2	0	0			0	0	0	0		
	May	0	7	2	1			0	2	0	0			0	2	1	0		
Ballet/Modern Dance	Aug	0	0	0	0			0	0	0	0			0	0	0	0		
	Dec	0	0	0	0			0	0	0	0			0	0	0	0		
	May	0	0	0	0			0	0	0	0			0	0	0	0		
Modern Dance	Aug	0	1	0	0			0	3	0	0			0	0	0	0		
	Dec	0	0	0	0			1	0	0	0			0	0	0	1		
	May	0	9	1	3			0	3	0	0			0	4	0	1		

TEXAS CHRISTIAN UNIVERSITY  
DEGREES AWARDED  
BY MAJOR WITHIN COLLEGE/SCHOOL  
(continued)

			----1998 - 1999----						----1997 - 1998----						----1996 - 1997----					
			BACH		MAST		DOCT		BACH		MAST		DOCT		BACH		MAST		DOCT	
			M	F	M	F	M	F	M	F	M	F	M	F	M	F	M	F	M	F
<b><u>COLLEGE OF FINE ARTS &amp; COMMUNICATION</u></b> , continued																				
Communication Sciences & Disorders																				
Habilitation of the Deaf	Aug		0	0					0	0					0	0				
	Dec		0	2					0	3					0	4				
	May		0	5					0	6					0	6				
Speech-Language Pathology	Aug		0	4	0	0			0	3	0	0			1	4	0	0		
	Dec		0	4	0	0			0	3	0	0			0	1	0	2		
	May		2	13	1	11			0	16	1	9			0	22	0	10		
Journalism																				
Advertising/Public Relations	Aug		1	3					2	2					0	5				
	Dec		1	6					5	5					10	13				
	May		7	19					7	29					7	19				
Advertising/Public Relations - Int'l. Communications	Aug		0	1					N/A	N/A					N/A	N/A				
	Dec		0	1					N/A	N/A					N/A	N/A				
	May		1	6					N/A	N/A					N/A	N/A				
Broadcast Journalism	Aug		0	0					0	1					0	0				
	Dec		0	1					0	0					0	2				
	May		1	9					0	2					0	4				
Journalism	Aug		0	0					0	0					0	0				
	Dec		0	1					0	0					0	0				
	May		0	0					0	0					0	0				

TEXAS CHRISTIAN UNIVERSITY  
DEGREES AWARDED  
BY MAJOR WITHIN COLLEGE/SCHOOL  
(continued)

		----1998 - 1999----						----1997 - 1998----						----1996 - 1997----					
		BACH		MAST		DOCT		BACH		MAST		DOCT		BACH		MAST		DOCT	
		M	F	M	F	M	F	M	F	M	F	M	F	M	F	M	F	M	F
<b>COLLEGE OF FINE ARTS &amp; COMMUNICATION</b> , continued																			
Journalism, continued																			
Media Studies	Aug			0	0					0	0					0	0		
	Dec			0	0					0	0					0	0		
	May			0	0					0	1					0	0		
News/Editorial Journalism	Aug	0	1					1	0					1	1				
	Dec	1	1					2	1					3	3				
	May	1	7					4	2					3	2				
Music	Aug	0	0					0	1					0	0				
	Dec	0	2					1	0					1	0				
	May	0	4					0	2					0	2				
Church Music	Aug	0	0					0	0					0	0				
	Dec	0	0					0	0					0	0				
	May	0	0					0	0					0	0				
Conducting	Aug			0	0					0	0					N/A	N/A		
	Dec			0	0					0	0					N/A	N/A		
	May			3	0					1	0					N/A	N/A		
Music Education	Aug	0	0	0	0			0	0	1	0			0	1	0	0		
	Dec	7	4	0	0			2	0	0	0			2	1	0	0		
	May	1	3	0	1			3	4	1	0			0	2	0	0		
Music History	Aug	0	0	0	0			0	0	0	0			0	0	0	0		
	Dec	0	0	0	0			0	0	0	0			0	0	0	0		
	May	0	0	0	0			0	0	0	0			0	0	0	0		

TEXAS CHRISTIAN UNIVERSITY  
DEGREES AWARDED  
BY MAJOR WITHIN COLLEGE/SCHOOL  
(continued)

		----1998 - 1999----						----1997 - 1998----						----1996 - 1997----					
		BACH		MAST		DOCT		BACH		MAST		DOCT		BACH		MAST		DOCT	
		M	F	M	F	M	F	M	F	M	F	M	F	M	F	M	F	M	F
<b>COLLEGE OF FINE ARTS &amp; COMMUNICATION</b> , continued																			
Music, continued																			
Musicology	Aug			0	0					0	0					0	0		
	Dec			0	0					0	0					0	0		
	May			0	1					0	0					0	1		
Performance - Instrumental	Aug	1	0	0	1			0	0	1	1			0	0	0	0		
	Dec	1	0	1	1			1	0	0	0			0	0	0	1		
	May	1	1	2	3			1	2	0	1			1	0	2	3		
Performance - Keyboard	Aug	0	0	0	0			0	1	0	0			0	0	0	0		
	Dec	0	0	0	0			0	0	0	0			0	1	0	0		
	May	0	0	0	0			0	0	0	0			0	0	0	0		
Performance - Vocal	Aug	0	0	0	0			0	0	0	0			0	1	0	0		
	Dec	0	2	0	0			0	1	0	0			0	0	0	0		
	May	0	0	0	0			0	1	0	1			0	0	0	1		
Piano Pedagogy	Aug	0	0	0	0			0	0	0	0			0	0	0	0		
	Dec	0	0	0	0			0	0	0	1			0	0	0	0		
	May	0	0	0	0			0	0	0	0			0	2	0	0		
Theory/Composition	Aug	0	0	0	0			0	0	0	0			1	0	0	0		
	Dec	1	0	0	0			1	0	0	1			0	0	0	0		
	May	0	0	1	0			2	0	1	0			2	0	1	0		
Voice Performance Pedagogy	Aug			0	0					0	0					0	0		
	Dec			0	1					0	0					0	0		
	May			0	0					0	0					0	0		

TEXAS CHRISTIAN UNIVERSITY  
DEGREES AWARDED  
BY MAJOR WITHIN COLLEGE/SCHOOL  
(continued)

		----1998 - 1999----						----1997 - 1998----						----1996 - 1997----					
		BACH		MAST		DOCT		BACH		MAST		DOCT		BACH		MAST		DOCT	
		M	F	M	F	M	F	M	F	M	F	M	F	M	F	M	F	M	F
<b>COLLEGE OF FINE ARTS &amp; COMMUNICATION</b> , continued																			
Radio-TV-Film	Aug	4	5					2	4					0	2				
	Dec	9	4					12	7					0	2				
	May	16	18					27	22					2	3				
Broadcast Journalism	Aug	N/A	N/A					N/A	N/A					0	0				
	Dec	N/A	N/A					N/A	N/A					0	0				
	May	N/A	N/A					N/A	N/A					2	1				
Broadcast Management	Aug	N/A	N/A					N/A	N/A					0	0				
	Dec	N/A	N/A					N/A	N/A					1	1				
	May	N/A	N/A					N/A	N/A					2	4				
Film & Television Studies	Aug	N/A	N/A					N/A	N/A					0	0				
	Dec	N/A	N/A					N/A	N/A					0	1				
	May	N/A	N/A					N/A	N/A					0	1				
Media Studies	Aug			0	0					1	1					0	1		
	Dec			0	0					0	1					0	2		
	May			0	1					0	1					1	3		
Performance	Aug	N/A	N/A							N/A	N/A			0	0				
	Dec	N/A	N/A							N/A	N/A			0	2				
	May	N/A	N/A							N/A	N/A			3	3				
Production	Aug	N/A	N/A							N/A	N/A			2	0				
	Dec	N/A	N/A							N/A	N/A			3	4				
	May	N/A	N/A							N/A	N/A			11	11				

TEXAS CHRISTIAN UNIVERSITY  
DEGREES AWARDED  
BY MAJOR WITHIN COLLEGE/SCHOOL  
(continued)

		----1998 - 1999----						----1997 - 1998----						----1996 - 1997----					
		BACH		MAST		DOCT		BACH		MAST		DOCT		BACH		MAST		DOCT	
		M	F	M	F	M	F	M	F	M	F	M	F	M	F	M	F	M	F
<b>COLLEGE OF FINE ARTS &amp; COMMUNICATION</b> , continued																			
Radio-TV-Film, continued																			
Speech Communication	Aug	3	0	0	0			2	7	0	0			1	1	0	0		
	Dec	8	7	0	2			4	3	0	1			3	11	0	1		
	May	11	4	0	1			11	15	0	4			12	14	0	0		
Theatre	Aug	0	0					0	0					0	0				
	Dec	4	1					0	2					2	1				
	May	3	15					0	1					4	3				
Theatre/Television	Aug	0	0					1	0					0	0				
	Dec	0	0					0	1					0	0				
	May	2	0					0	1					1	0				
<b>FINE ARTS &amp; COMMUNICATION</b>	<b>AUG</b>	<b>11</b>	<b>17</b>	<b>0</b>	<b>1</b>			<b>10</b>	<b>26</b>	<b>3</b>	<b>2</b>			<b>6</b>	<b>18</b>	<b>0</b>	<b>1</b>		
<b>TOTAL</b>	<b>DEC</b>	<b>38</b>	<b>42</b>	<b>1</b>	<b>4</b>			<b>35</b>	<b>40</b>	<b>0</b>	<b>4</b>			<b>33</b>	<b>55</b>	<b>0</b>	<b>7</b>		
	<b>MAY</b>	<b>50</b>	<b>133</b>	<b>11</b>	<b>23</b>			<b>59</b>	<b>123</b>	<b>5</b>	<b>21</b>			<b>51</b>	<b>112</b>	<b>5</b>	<b>21</b>		

TEXAS CHRISTIAN UNIVERSITY  
DEGREES AWARDED  
BY MAJOR WITHIN COLLEGE/SCHOOL  
(continued)

		----1998 - 1999----						----1997 - 1998----						----1996 - 1997----					
		BACH		MAST		DOCT		BACH		MAST		DOCT		BACH		MAST		DOCT	
		M	F	M	F	M	F	M	F	M	F	M	F	M	F	M	F	M	F
<b><u>GRADUATE STUDIES</u></b>																			
Master of Liberal Arts	Aug			6	4					1	4					2	2		
	Dec			4	7					5	5					8	2		
	May			4	9					5	4					7	10		
<b>GRADUATE STUDIES TOTAL</b>	<b>AUG</b>			<b>6</b>	<b>4</b>					<b>1</b>	<b>4</b>					<b>2</b>	<b>2</b>		
	<b>DEC</b>			<b>4</b>	<b>7</b>					<b>5</b>	<b>5</b>					<b>8</b>	<b>2</b>		
	<b>MAY</b>			<b>4</b>	<b>9</b>					<b>5</b>	<b>4</b>					<b>7</b>	<b>10</b>		
<b><u>HARRIS COLLEGE OF NURSING</u></b>	<b>AUG</b>	<b>0</b>	<b>1</b>					<b>1</b>	<b>4</b>					<b>4</b>	<b>30</b>				
	<b>DEC</b>	<b>1</b>	<b>38</b>					<b>0</b>	<b>29</b>					<b>1</b>	<b>28</b>				
	<b>MAY</b>	<b>4</b>	<b>44</b>					<b>4</b>	<b>32</b>					<b>2</b>	<b>47</b>				
<b><u>BRITE DIVINITY SCHOOL</u></b>																			
Divinity	Aug			1	2					2	1					2	0		
	Dec			7	3					10	6					8	4		
	May			12	5					9	10					12	7		
Ministry-Homiletics	Aug					0	0					0	0					0	0
	Dec					0	0					0	0					0	0
	May					2	0					3	0					1	0
Ministry-Pastoral Theology/Counseling	Aug					0	0					0	0					1	0
	Dec					1	0					1	0					3	0
	May					0	0					1	1					0	1

TEXAS CHRISTIAN UNIVERSITY  
DEGREES AWARDED  
BY MAJOR WITHIN COLLEGE/SCHOOL  
(continued)

		----1998 - 1999----						----1997 - 1998----						----1996 - 1997----					
		BACH		MAST		DOCT		BACH		MAST		DOCT		BACH		MAST		DOCT	
		M	F	M	F	M	F	M	F	M	F	M	F	M	F	M	F	M	F
<b><u>BRITE DIVINITY SCHOOL</u>, continued</b>																			
Theological	Aug			0	1					2	0					1	0		
Studies	Dec			2	1					2	2					1	3		
	May			2	4					1	0					1	1		
<b>BRITE TOTAL</b>	<b>AUG</b>			<b>1</b>	<b>3</b>	<b>0</b>	<b>0</b>			<b>4</b>	<b>1</b>	<b>0</b>	<b>0</b>			<b>3</b>	<b>0</b>	<b>1</b>	<b>0</b>
	<b>DEC</b>			<b>9</b>	<b>4</b>	<b>1</b>	<b>0</b>			<b>12</b>	<b>8</b>	<b>1</b>	<b>0</b>			<b>9</b>	<b>7</b>	<b>3</b>	<b>0</b>
	<b>MAY</b>			<b>14</b>	<b>9</b>	<b>2</b>	<b>0</b>			<b>10</b>	<b>10</b>	<b>4</b>	<b>1</b>			<b>13</b>	<b>8</b>	<b>1</b>	<b>1</b>
<b>UNIVERSITY TOTAL</b>	<b>AUG</b>	<b>42</b>	<b>50</b>	<b>24</b>	<b>23</b>	<b>2</b>	<b>3</b>	<b>43</b>	<b>73</b>	<b>31</b>	<b>26</b>	<b>3</b>	<b>2</b>	<b>46</b>	<b>74</b>	<b>30</b>	<b>33</b>	<b>7</b>	<b>1</b>
	<b>DEC</b>	<b>154</b>	<b>226</b>	<b>28</b>	<b>39</b>	<b>6</b>	<b>3</b>	<b>144</b>	<b>203</b>	<b>42</b>	<b>42</b>	<b>11</b>	<b>1</b>	<b>157</b>	<b>192</b>	<b>46</b>	<b>41</b>	<b>8</b>	<b>2</b>
	<b>MAY</b>	<b>227</b>	<b>497</b>	<b>86</b>	<b>100</b>	<b>11</b>	<b>8</b>	<b>271</b>	<b>434</b>	<b>100</b>	<b>84</b>	<b>9</b>	<b>4</b>	<b>249</b>	<b>404</b>	<b>96</b>	<b>98</b>	<b>6</b>	<b>3</b>



TEXAS CHRISTIAN UNIVERSITY  
DEGREES, MAJORS and PROGRAMS AVAILABLE

FALL 1999

	UNDERGRADUATE			CONCEN-		NOTES
	DEPT	MAJOR	MINOR	GRADUATE	EMPHASIS TRATION	
<b><u>ADDRAN COLLEGE OF ARTS &amp; SCIENCES</u></b>						
<u>Humanities</u>						
English	x	BA	x	MA,PhD		BA has either a writing or a literature emphasis
Modern Languages	x					
French		BA	x			
German			x			
Japanese			x			
Russian			x			
Philosophy	x	BA	x			
Religion	x	BA	x			
Spanish & Latin American Studies	x					
Latin American Studies		BA	x			
Spanish		BA	x			
<u>Natural Sciences</u>						
Biology	x	BA,BS	x	MA,MS		
Environmental Science		BS		MS		
Chemistry	x	BA,BS	x	MA,MS,PhD		
Biochemistry					BS	
Computer Science	x	BS	x			BS in Computer Science Program Accredited by Computer Science Accreditation Board
Information Science		BS				
Software Engineering				MSE		

TEXAS CHRISTIAN UNIVERSITY  
DEGREES, MAJORS and PROGRAMS AVAILABLE

FALL 1999  
(continued)

	UNDERGRADUATE			CONCEN-	
	DEPT	MAJOR	MINOR	GRADUATE EMPHASIS	TRATION
					NOTES
<b><u>ADDRAN COLLEGE OF ARTS &amp; SCIENCES</u></b> (continued)					
<u>Natural Sciences</u> (continued)					
Engineering	x	BS			Electrical, mechanical options. Program accredited by Accreditation Board for Engineering and Technology
Geology	x	BA,BS	x	MS	
Environmental Earth Resources		BS			
Mathematics	x	BA,BS	x	MS	
Nutrition & Dietetics	x		x		
Coordinated Dietetics		BS			Accredited by American Dietetic Association. Graduates may become registered dietitians after testing.
Food Management		BS			
Nutrition (American Dietetic Association, Plan V)		BS			
Physics & Astronomy	x				
Astronomy			x		
Astronomy & Physics		BS			
Physics		BA,BS	x	MA,MS,PhD	
Psychology	x	BA,BS	x	MA,MS,PhD	
Neuroscience		BS			

TEXAS CHRISTIAN UNIVERSITY  
DEGREES, MAJORS and PROGRAMS AVAILABLE

FALL 1999  
(continued)

	UNDERGRADUATE			CONCEN-	
	DEPT	MAJOR	MINOR	GRADUATE EMPHASIS	TRATION
					NOTES
<b><u>ADDRAN COLLEGE OF ARTS &amp; SCIENCES</u></b> (continued)					
<u>Social Sciences</u>					
Design, Merchandising, & Textiles	x				
Fashion			x		
Fashion Merchandising		BS			
Fashion Promotion		BS			
Interior Design		BS			Accredited by Foundation for Interior Design Education Research
Interior Merchandising		BS			
Lighting for Visual Presentation			x		
Economics	x	BA,BS	x	MA	
History	x	BA	x	MA,PhD	
Classical Studies			x		
Geography			x		
Political Science	x	BA,BS	x		
International Relations				BA	
Social Work	x	BSSW	x		Accredited by Council on Social Work Accreditation
Sociology & Criminal Justice	x				
Anthropology			x		
Criminal Justice		BS	x		
Sociology		BA	x		

TEXAS CHRISTIAN UNIVERSITY  
DEGREES, MAJORS and PROGRAMS AVAILABLE

FALL 1999  
(continued)

	UNDERGRADUATE					CONCEN-	
	DEPT	MAJOR	MINOR	GRADUATE	EMPHASIS	TRATION	NOTES
<b><u>ADDRAN COLLEGE OF ARTS &amp; SCIENCES</u></b> (continued)							
<u>Addran Other</u>							
Arts & Sciences Nondegree							
Arts & Sciences Premajor							
Asian Studies			x				
Classical Studies			x				
Combined Science			x				
General Studies		BGS					
Health Care Ethics			x				
Liberal Studies		BA,BS					
Women's Studies			x				
<u>Advisory Programs</u>							
Pre-Law							
Pre-Health Professions							
Allied Health Professions							

TEXAS CHRISTIAN UNIVERSITY  
DEGREES, MAJORS and PROGRAMS AVAILABLE

FALL 1999  
(continued)

	DEPT	UNDERGRADUATE MAJOR	MINOR	GRADUATE	EMPHASIS	CONCEN- TRATION	NOTES
<b><u>M. J. NEELEY SCHOOL OF BUSINESS</u></b>							
<u>Business Administration</u>		BBA		MBA			Teacher certificate available
Accounting	x	x	x	MAc			
Accounting with International Emphasis		x					
E-Business		x					
Finance & Decision Science	x						
Finance		x	x				
Finance with International Emphasis		x					
Finance/Real Estate		x					
Finance/Real Estate with International Emphasis		x					
General Business			x				
Management	x	x					
Management with International Emphasis		x					
Marketing	x	x					
Marketing with International Emphasis		x					

TEXAS CHRISTIAN UNIVERSITY  
DEGREES, MAJORS and PROGRAMS AVAILABLE

FALL 1999  
(continued)

	UNDERGRADUATE			GRADUATE	EMPHASIS	CONCEN- TRATION	NOTES
	DEPT	MAJOR	MINOR				
<b><u>SCHOOL OF EDUCATION</u></b>							
Education Nondegree							
Education Premajor							
<u>Curriculum &amp; Instruction</u>	x						
Education of Elementary Students		BSEd		MEd			Teacher certification available at both the undergraduate and graduate levels for Elementary and Secondary Education
Education of Exceptional Students		BSEd					
Education of Young Children		BSEd					
Mathematics and Science Education		BSEd					
Secondary Education				MEd			
Special Education				MEd			
<u>Educational Foundations &amp; Administration</u>	x						
Educational Administration				MEd			
Mid-Management Certification							
Supervision Certification							
Educational Foundations				MEd			
Educational Studies			x				
<u>Kinesiology</u>	x			MS			
Health Education			x				
Health & Fitness		BS					Teaching field
Movement Science		BS	x				
Physical Education - All Level		BS					Athletic Training is offered as a program leading to certification
Physical Education - Secondary		BS					
Sports/Recreational Leadership		BS					

TEXAS CHRISTIAN UNIVERSITY  
DEGREES, MAJORS and PROGRAMS AVAILABLE

FALL 1999  
(continued)

	UNDERGRADUATE			CONCEN-	
	DEPT	MAJOR	MINOR	GRADUATE EMPHASIS	TRATION NOTES
<b><u>COLLEGE OF FINE ARTS &amp; COMMUNICATION</u></b>					
Fine Arts Nondegree					
Fine Arts Premajor					
<u>Art &amp; Art History</u>	x				
Art			x		
Art Education		BFA			
Art History		BA		MA	
<u>Graphic Design</u>		BFA			
Studio Art		BFA		MFA	
Painting					x
Photography					x
Printmaking					x
Sculpture					x
<u>Ballet &amp; Modern Dance</u>	x				
Ballet		BFA		MFA	
Ballet/Modern Dance		BFA		MFA	Teacher cert. available
Modern Dance		BFA		MFA	
<u>Communication Sciences &amp; Disorders</u>	x				
Communication Disorders			x		
Habilitation of the Deaf		BS			
Speech-Language Pathology		BS		MS	Teacher cert. avail. on BS

TEXAS CHRISTIAN UNIVERSITY  
DEGREES, MAJORS and PROGRAMS AVAILABLE

FALL 1999  
(continued)

	UNDERGRADUATE			CONCEN-	
	DEPT	MAJOR	MINOR	GRADUATE EMPHASIS	TRATION NOTES
<b><u>COLLEGE OF FINE ARTS &amp; COMMUNICATION</u></b> (continued)					
<u>Journalism</u>	x	BA,BS	x		Teacher cert. avail.
Advertising/Public Relations		BS		x	
Broadcast Journalism		BS			
International Communication-		BA			
Advertising/Public Relations					
International Communication-		BA			
News/Editorial					
Media Studies				MS	Also available through Radio- TV-Film
News/Editorial		BA,BS		x	
<u>Music</u>	x	BA	x		
Church Music		BMus			
Conducting				MMus	
Music Education		BMEd		MMEd	
Music History		BMus			
Musicology				MMus	
Performance		BMus		MMus	
Vocal Studies					x Concentration in vocal or
Keyboard Studies					x instrumental music in
Organ					preparation for teaching
Piano					in all-level school



TEXAS CHRISTIAN UNIVERSITY  
DEGREES, MAJORS and PROGRAMS AVAILABLE

FALL 1999  
(continued)

	UNDERGRADUATE			CONCEN-	
	DEPT MAJOR	MINOR	GRADUATE	EMPHASIS	TRATION
<b>COLLEGE OF FINE ARTS &amp; COMMUNICATION</b> (continued)					
<u>Music</u> (continued)					
Band/Orchestral Instruments:					x
Baritone		String Instruments:			
Bassoon		Guitar			
Clarinet		Harp			
Euphonium		String Bass			
Flute		Viola			
French Horn		Viola da Gamba			
Oboe		Violin			
Percussion		Violoncello			
Saxophone					
Trombone					
Trumpet (Cornet)					
Tuba					
Piano Pedagogy	BMus		MMus		
Theory/Composition/Computer Music	BMus		MMus		
Vocal Performance Pedagogy			MMus		
Nondegree Programs					
Artist Diploma	x				
Performer's Certificate-Piano	x				
Graduate Performer's Cert.-Piano			x		

TEXAS CHRISTIAN UNIVERSITY  
DEGREES, MAJORS and PROGRAMS AVAILABLE

FALL 1999  
(continued)

	UNDERGRADUATE			GRADUATE	CONCEN- EMPHASIS TRATION	NOTES
	DEPT	MAJOR	MINOR			
<b><u>COLLEGE OF FINE ARTS &amp; COMMUNICATION</u></b> (continued)						
<u>Radio-TV-Film</u>	x	BA,BS	x			
Broadcast Journalism		BS				
Media Studies				MS		Also available through Journalism
<u>Speech Communication</u>	x	BA,BS	x	MS		Teacher cert. available
Communication in Human Relations					x	
Communication Studies					x	
<u>Theatre</u>	x	BA,BFA	x			
Performance					x	
Production					x	
Theatre/Television		BFA				

TEXAS CHRISTIAN UNIVERSITY  
DEGREES, MAJORS and PROGRAMS AVAILABLE

FALL 1999  
(continued)

	UNDERGRADUATE			CONCEN-	
	DEPT	MAJOR	MINOR	GRADUATE	EMPHASIS TRATION
					NOTES
<b><u>GRADUATE STUDIES &amp; RESEARCH</u></b>					
Graduate Auditor					
Graduate Nondegree					
Master of Liberal Arts				MLA	
Visiting Graduate					
<b><u>UNIVERSITY PROGRAMS</u></b>					
Ranch Management		x			2-semester certification
University Programs		x			Orientation
<b><u>HARRIS COLLEGE OF NURSING</u></b>					
Nursing		x	BSN		
RN/BSN Nursing Sequence					Option for RNs who want BSN degree
<b><u>DIVISION OF EXTENDED EDUCATION</u></b>					
Extended Education Nondegree					
Extended Education Premajor					

TEXAS CHRISTIAN UNIVERSITY  
DEGREES, MAJORS and PROGRAMS AVAILABLE

FALL 1999  
(continued)

UNDERGRADUATE			CONCEN-		NOTES
DEPT	MAJOR	MINOR	GRADUATE	EMPHASIS	
<b><u>BRITE DIVINITY SCHOOL</u></b>					
Doctor of Ministry in Homiletics			DMin		Professional degree
Doctor of Ministry in Pastoral Theology & Pastoral Counseling			DMin		Professional degree
Doctor of Philosophy in Biblical Interpretation			PhD		
Doctor of Philosophy in Pastoral Theology & Pastoral Counseling			PhD		
Master of Arts in Christian Service			MACS		
Master of Divinity			MDiv		Professional degree
Master of Theological Studies			MTS		
Master of Theology			ThM		
<u>Nondegree Program</u>					
Certificate of Theological Studies			CTS		

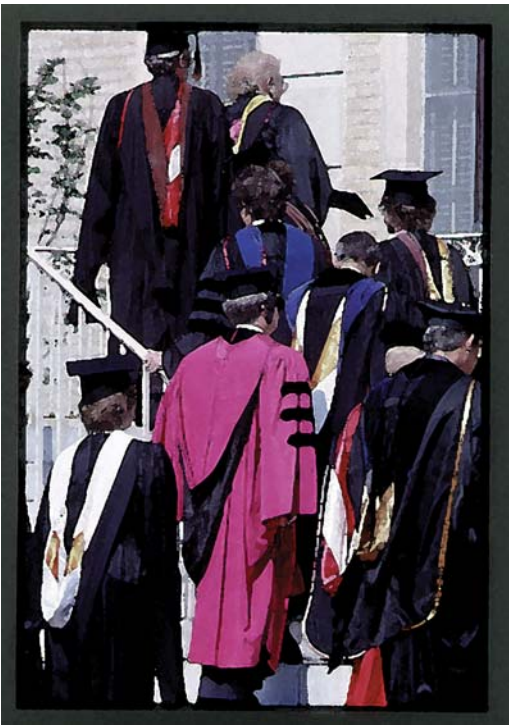

## Faculty and Staff Data

**Prepared by:  
Office of Institutional Research  
IR 99-50-1 (9/10/99)**

TEXAS CHRISTIAN UNIVERSITY  
AVERAGE FACULTY SALARY BY RANK  
TCU COMPARED TO AAUP

FALL 1999  
(With Comparative Data for Fall 1995 - Fall 1998)

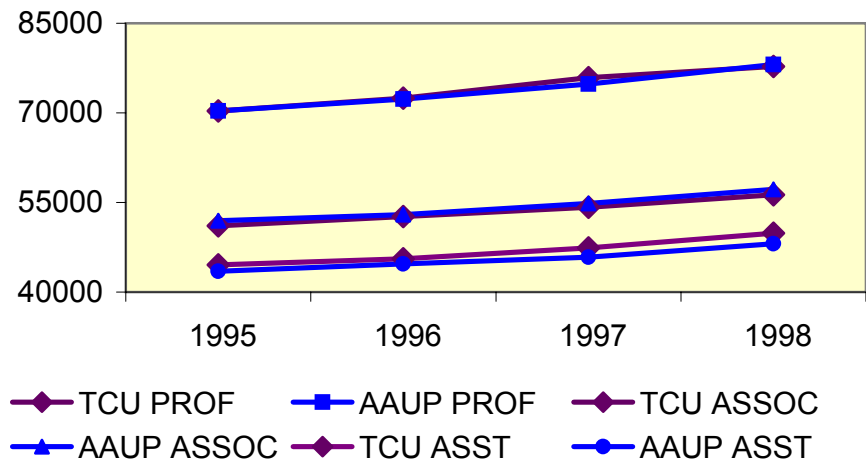

	1999	1998	1997	1996	1995
<u>PROFESSOR</u>					
TCU	\$81,129	\$77,775	\$75,894	\$72,474	\$70,339
AAUP		78,089	74,820	72,330	70,340
<u>ASSOCIATE</u>					
TCU	\$58,454	\$56,286	\$54,201	\$52,642	\$51,081
AAUP		57,213	54,850	52,940	51,970
<u>ASSISTANT</u>					
TCU	\$52,344	\$49,833	\$47,377	\$45,564	\$44,571
AAUP		48,116	45,840	44,700	43,480

1995 - 1998 figures are actual AAUP 50th percentile.

TEXAS CHRISTIAN UNIVERSITY  
AVERAGE FACULTY SALARY BY RANK

FALL 2000  
(With Comparative Data for Fall 1995 - Fall 1998)

	PROFESSOR	ASSOCIATE	ASSISTANT
<u>Fall 2000</u>			
Humanities & Social Sciences	\$ -	\$ -	\$ -
Business	-	-	-
Communication	-	-	-
Education	-	-	-
Fine Arts	-	-	-
Health & Human Sciences	-	-	-
Science & Engineering	-	-	-
<b><u>UNIVERSITY AVERAGE</u></b>	<b>\$ -</b>	<b>\$ -</b>	<b>\$ -</b>
<u>Fall 1999</u>			
Arts & Sciences	\$ 75,628	\$ 58,209	\$ 47,508
Business	118,880	80,945	78,262
Education	71,173	55,634	47,201
Fine Arts & Communication	71,564	52,993	45,800
Nursing	-	58,683	47,412
Brite	78,528	*	*
<b><u>UNIVERSITY AVERAGE</u></b>	<b>\$ 81,129</b>	<b>\$ 58,454</b>	<b>\$ 52,344</b>
<u>Fall 1998</u>			
Arts & Sciences	\$ 72,926	\$ 55,868	\$ 45,610
Business	117,170	78,221	73,317
Education	62,858	54,205	45,750
Fine Arts & Communication	68,162	50,729	45,481
Nursing	*	56,393	44,928
Brite	74,709	55,558	*
<b><u>UNIVERSITY AVERAGE</u></b>	<b>\$ 77,775</b>	<b>\$ 56,286</b>	<b>\$ 49,833</b>
<u>Fall 1997</u>			
Arts & Sciences	\$ 72,138	\$ 53,695	\$ 44,293
Business	113,217	75,069	69,363
Education	60,734	52,689	44,690
Fine Arts & Communication	66,154	49,143	43,082
Nursing	-	53,647	41,680
Brite	70,619	*	*
<b><u>UNIVERSITY AVERAGE</u></b>	<b>\$ 75,894</b>	<b>\$ 54,201</b>	<b>\$ 47,377</b>
<u>Fall 1996</u>			
Arts & Sciences	\$ 67,771	\$ 52,412	\$ 42,606
Business	106,868	71,889	66,783
Education	63,414	50,690	43,200
Fine Arts & Communication	62,776	47,370	42,046
Nursing	*	52,726	41,083
Brite	69,223	*	42,250
<b><u>UNIVERSITY AVERAGE</u></b>	<b>\$ 72,474</b>	<b>\$ 52,642</b>	<b>\$ 45,564</b>

NOTE: Based on full-time appointments. Excludes Vice Chancellors, Deans, and Associate Deans with less than 50% teaching/research appointments.

\*Deleted to protect the confidentiality of individual faculty members.

TEXAS CHRISTIAN UNIVERSITY  
INSTRUCTIONAL FACULTY SALARY STUDY  
FALL 1999

ALL RANKS

	NUMBER OF FACULTY 1999	...MINIMUM. ...		...MEAN. ....		...MAXIMUM. ...	
		Fall '99	Fall '98	Fall '99	Fall '98	Fall '99	Fall '98
ADDRAN COLLEGE OF ARTS & SCIENCES							
Humanities	59	\$38,250	\$36,000	\$51,585	\$51,567	\$ 90,000	\$ 83,600
Natural Sciences	83	39,250	37,250	64,154	63,375	126,410	121,550
Social Sciences	52	39,000	38,000	56,111	53,509	97,500	103,600
ARTS & SCIENCES TOTAL	194	38,250	36,000	58,175	57,127	126,410	121,550
M. J. NEELEY SCHOOL OF BUSINESS	49	50,000	50,000	86,643	86,780	171,000	165,000
SCHOOL OF EDUCATION	24	35,000	35,000	55,848	54,536	76,735	73,310
COLLEGE OF FINE ARTS & COMMUNICATION	68	30,000	28,500	55,617	52,837	100,000	82,870
HARRIS COLLEGE OF NURSING	22	41,798	40,700	50,436	49,950	70,000	85,400
<b>TCU CORPORATION</b>	<b>357</b>	<b>30,000</b>	<b>28,500</b>	<b>60,962</b>	<b>59,300</b>	<b>171,000</b>	<b>165,000</b>
BRITE DIVINITY SCHOOL	14	30,000	46,390	64,855	66,638	92,240	88,940
<b>UNIVERSITY TOTAL</b>	<b>371</b>	<b>\$30,000</b>	<b>\$28,500</b>	<b>\$61,109</b>	<b>\$59,569</b>	<b>\$ 171,000</b>	<b>\$ 165,000</b>



TEXAS CHRISTIAN UNIVERSITY  
INSTRUCTIONAL FACULTY SALARY STUDY  
FALL 1999

PROFESSORS

	NUMBER OF FACULTY 1999	...MINIMUM....		...MEAN.....		...MAXIMUM....	
		Fall '99	Fall '98	Fall '99	Fall '98	Fall '99	Fall '98
ADDRAN COLLEGE OF ARTS & SCIENCES							
Humanities	15	\$55,650	\$53,150	\$ 68,407	\$ 66,194	\$ 90,000	\$ 83,600
Natural Sciences	28	53,800	52,300	81,438	77,943	126,410	121,550
Social Sciences	14	58,000	56,000	71,746	69,950	97,500	103,600
ARTS & SCIENCES TOTAL	57	53,800	52,300	75,628	72,926	126,410	121,550
M. J. NEELEY SCHOOL OF BUSINESS	15	90,000	89,030	118,880	117,170	171,000	165,000
SCHOOL OF EDUCATION	6	66,401	48,990	71,173	62,858	76,735	73,310
COLLEGE OF FINE ARTS & COMMUNICATION	18	59,740	57,390	71,564	68,162	100,000	82,870
HARRIS COLLEGE OF NURSING	-	0	*	0	*	0	*
<b>TCU CORPORATION</b>	<b>96</b>	<b>53,800</b>	<b>48,990</b>	<b>81,346</b>	<b>78,026</b>	<b>171,000</b>	<b>165,000</b>
BRITE DIVINITY SCHOOL	8	68,130	65,080	78,528	74,709	92,240	88,940
<b>UNIVERSITY TOTAL</b>	<b>104</b>	<b>\$53,800</b>	<b>\$48,990</b>	<b>\$ 81,129</b>	<b>\$ 77,775</b>	<b>\$ 171,000</b>	<b>\$ 165,000</b>

TEXAS CHRISTIAN UNIVERSITY  
INSTRUCTIONAL FACULTY SALARY STUDY  
FALL 1999

PROFESSORS

	NUMBER OF FACULTY 1999	...MINIMUM....		...MEAN.....		...MAXIMUM....	
		Fall '99	Fall '98	Fall '99	Fall '98	Fall '99	Fall '98
ADDRAN COLLEGE OF ARTS & SCIENCES							
Humanities	14	\$50,500	\$48,600	\$55,057	\$52,629	\$70,250	\$67,600
Natural Sciences	30	49,500	49,000	61,743	59,419	85,000	82,000
Social Sciences	21	49,300	46,450	55,260	53,054	77,410	74,410
ARTS & SCIENCES TOTAL	65	49,300	46,450	58,209	55,868	85,000	82,000
M. J. NEELEY SCHOOL OF BUSINESS	10	71,210	70,210	80,945	78,221	98,000	94,530
SCHOOL OF EDUCATION	9	50,765	49,730	55,634	54,205	68,324	64,870
COLLEGE OF FINE ARTS & COMMUNICATION	33	41,260	39,670	52,993	50,729	68,200	65,580
HARRIS COLLEGE OF NURSING	8	50,500	50,360	58,683	56,393	70,000	62,000
TCU CORPORATION	125	41,260	39,670	58,495	56,309	98,000	94,530
BRITE DIVINITY SCHOOL	3	*	46,590	*	55,558	*	71,280
UNIVERSITY TOTAL	128	\$41,260	\$39,670	\$58,454	\$56,286	\$98,000	\$94,530

\*Deleted to protect the confidentiality of individual faculty members.

TEXAS CHRISTIAN UNIVERSITY  
INSTRUCTIONAL FACULTY SALARY STUDY  
FALL 1999

PROFESSORS

	NUMBER OF FACULTY 1999	...MINIMUM....		...MEAN.....		...MAXIMUM....	
		Fall '99	Fall '98	Fall '99	Fall '98	Fall '99	Fall '98
ADDRAN COLLEGE OF ARTS & SCIENCES							
Humanities	13	\$42,500	\$41,500	\$44,558	\$42,936	\$49,000	\$47,500
Natural Sciences	16	45,000	42,300	50,966	49,150	69,200	66,000
Social Sciences	11	43,000	41,300	45,964	44,186	48,000	50,000
ARTS & SCIENCES TOTAL	40	42,500	41,300	47,508	45,610	69,200	66,000
M. J. NEELEY SCHOOL OF BUSINESS	13	58,700	57,000	78,262	73,317	93,000	84,000
SCHOOL OF EDUCATION	8	44,000	43,000	47,201	45,750	52,112	49,540
COLLEGE OF FINE ARTS & COMMUNICATION	12	41,600	40,000	45,800	45,481	56,570	54,340
HARRIS COLLEGE OF NURSING	4	44,908	42,770	47,412	44,928	51,450	50,000
<b>TCU CORPORATION</b>	<b>77</b>	<b>41,600</b>	<b>40,000</b>	<b>52,397</b>	<b>49,878</b>	<b>93,000</b>	<b>84,000</b>
BRITE DIVINITY SCHOOL	1	*	*	*	*	*	*
<b>UNIVERSITY TOTAL</b>	<b>78</b>	<b>\$41,600</b>	<b>\$40,000</b>	<b>\$52,344</b>	<b>\$49,833</b>	<b>\$93,000</b>	<b>\$84,000</b>

\*Deleted to protect the confidentiality of individual faculty members.

TEXAS CHRISTIAN UNIVERSITY  
INSTRUCTIONAL FACULTY SALARY STUDY  
FALL 1999

PROFESSORS

	NUMBER OF FACULTY	...MINIMUM...		...MEAN....		...MAXIMUM...	
	1999	Fall '99	Fall '98	Fall '99	Fall '98	Fall '99	Fall '98
ADDRAN COLLEGE OF ARTS & SCIENCES							
Humanities	7	\$38,250	*	\$39,693	*	\$46,350	*
Natural Sciences	6	39,250	*	41,958	*	52,000	*
Social Sciences	4	39,450	38,000	42,063	39,550	44,700	42,900
ARTS & SCIENCES TOTAL	17	38,250	37,250	41,050	39,394	52,000	44,600
M. J. NEELEY SCHOOL OF BUSINESS							
	1	*	*	*	*	*	*
SCHOOL OF EDUCATION							
	-	0	0	0	0	0	0
COLLEGE OF FINE ARTS & COMMUNICATION							
	1	*	*	*	*	*	*
HARRIS COLLEGE OF NURSING							
	5	41,798	40,700	46,379	43,625	49,040	46,750
TCU CORPORATION	24	38,250	37,250	43,143	42,225	64,480	62,000
BRITE DIVINITY SCHOOL							
	-	0	0	0	0	0	0
UNIVERSITY TOTAL	24	\$38,250	\$37,250	\$43,143	\$42,225	\$64,480	\$62,000

\*Deleted to protect the confidentiality of individual faculty members.

TEXAS CHRISTIAN UNIVERSITY  
INSTRUCTIONAL FACULTY SALARY STUDY  
FALL 1999

PROFESSORS

	NUMBER OF FACULTY 1999	...MINIMUM... Fall '99      Fall '98		...MEAN.... Fall '99      Fall '98		...MAXIMUM... Fall '99      Fall '98	
ADDRAN COLLEGE OF ARTS & SCIENCES							
Humanities	10	\$38,250	\$36,000	\$38,950	\$38,214	\$41,500	\$41,500
Natural Sciences	3	*	*	*	*	*	*
Social Sciences	2	*	*	*	*	*	*
ARTS & SCIENCES TOTAL	15	38,250	36,000	39,567	39,000	43,500	42,000
M. J. NEELEY SCHOOL OF BUSINESS	10	50,000	50,000	57,100	50,000	70,000	50,000
SCHOOL OF EDUCATION	1	*	*	*	*	*	*
COLLEGE OF FINE ARTS & COMMUNICATION	4	30,000	28,500	38,559	36,434	43,000	41,236
HARRIS COLLEGE OF NURSING	5	42,310	41,600	43,718	42,710	47,000	45,000
TCU CORPORATION	35	30,000	28,500	44,924	41,416	70,000	50,000
BRITE DIVINITY SCHOOL	2	*	0	*	0	*	0
UNIVERSITY TOTAL	37	\$30,000	\$28,500	\$44,151	\$41,416	\$70,000	\$50,000

\*Deleted to protect the confidentiality of individual faculty members.

TEXAS CHRISTIAN UNIVERSITY  
1999-2000 FULL-TIME FACULTY APPOINTMENTS  
SUMMARY STATISTICS

	PROFESSOR	ASSOCIATE	ASSISTANT	INSTRUCTOR	LECTURER	ALL
<u>HUMANITIES</u>						
Number in Rank	15	14	13	7	10	59
% in Rank	25%	24%	22%	12%	17%	100%
% Tenured	100%	93%	15%	14%	-	53%
% Eligible for Tenure	-	7%	85%	-	-	20%
% Terminal Degrees	100%	100%	77%	100%	50%	86%
% Female	13%	36%	39%	57%	60%	37%
% Minority	-	36%	15%	43%	10%	19%
Average Age	55	50	39	33	35	44
Average Years at TCU	22	11	7	2	0	10
Average Salary	\$68,407	\$55,057	\$44,558	\$39,693	\$38,950	\$51,585
<u>NATURAL SCIENCES</u>						
Number in Rank	28	30	16	6	3	83
% in Rank	34%	36%	19%	7%	4%	100%
% Tenured	93%	100%	13%	-	-	70%
% Eligible for Tenure	-	-	87%	-	-	17%
% Terminal Degrees	100%	100%	100%	33%	33%	93%
% Female	4%	17%	31%	33%	100%	19%
% Minority	-	10%	19%	17%	-	8%
Average Age	57	48	38	47	*	49
Average Years at TCU	22	14	5	1	1	14
Average Salary	\$81,438	\$61,743	\$50,966	\$41,958	*	\$64,154
<u>SOCIAL SCIENCES</u>						
Number in Rank	14	21	11	4	2	52
% in Rank	27%	40%	21%	8%	4%	100%
% Tenured	93%	100%	9%	-	-	65%
% Eligible for Tenure	7%	-	91%	-	-	23%
% Terminal Degrees	100%	95%	73%	100%	100%	92%
% Female	7%	38%	55%	75%	-	37%
% Minority	7%	-	27%	25%	-	12%
Average Age	55	48	37	45	*	47
Average Years at TCU	20	16	5	3	0	13
Average Salary	\$71,746	\$55,260	\$45,964	\$42,063	*	\$56,111

TEXAS CHRISTIAN UNIVERSITY  
1999-2000 FULL-TIME FACULTY APPOINTMENTS  
SUMMARY STATISTICS  
(continued)

	PROFESSOR	ASSOCIATE	ASSISTANT	INSTRUCTOR	LECTURER	ALL
<u>ADDRAN COLLEGE OF ARTS &amp; SCIENCES</u>						
Number in Rank	57	65	40	17	15	194
% in Rank	29%	33%	21%	9%	8%	100%
% Tenured	95%	99%	13%	6%	-	63%
% Eligible for Tenure	2%	1%	87%	-	-	20%
% Terminal Degrees	100%	99%	85%	77%	53%	91%
% Female	7%	28%	40%	53%	60%	29%
% Minority	2%	12%	20%	29%	7%	12%
Average Age	56	48	38	41	37	47
Average Years at TCU	22	14	6	2	0	12
Average Salary	\$75,628	\$58,209	\$47,508	\$41,050	\$39,567	\$58,175
<u>M. J. NEELEY SCHOOL OF BUSINESS</u>						
Number in Rank	15	10	13	1	10	49
% in Rank	31%	20%	27%	2%	20%	100%
% Tenured	93%	100%	15%	-	-	53%
% Eligible for Tenure	-	-	77%	-	-	20%
% Terminal Degrees	100%	100%	92%	100%	10%	80%
% Female	-	20%	23%	-	40%	18%
% Minority	13%	20%	23%	-	-	14%
Average Age	54	50	42	*	44	48
Average Years at TCU	15	14	6	1	0	9
Average Salary	\$118,880	\$80,945	\$78,262	*	\$57,100	\$86,643
<u>SCHOOL OF EDUCATION</u>						
Number in Rank	6	9	8	-	1	24
% in Rank	25%	38%	33%	-	4%	100%
% Tenured	100%	100%	13%	-	-	67%
% Eligible for Tenure	-	-	87%	-	-	29%
% Terminal Degrees	100%	100%	87%	-	100%	96%
% Female	17%	89%	75%	-	100%	67%
% Minority	-	22%	13%	-	-	13%
Average Age	58	49	46	-	*	50
Average Years at TCU	21	10	5	-	0	11
Average Salary	\$71,173	\$55,634	\$47,201	-	*	\$55,848

TEXAS CHRISTIAN UNIVERSITY  
1999-2000 FULL-TIME FACULTY APPOINTMENTS  
SUMMARY STATISTICS  
(continued)

	PROFESSOR	ASSOCIATE	ASSISTANT	INSTRUCTOR	LECTURER	ALL
<b><u>COLLEGE OF FINE ARTS &amp; COMMUNICATION</u></b>						
Number in Rank	18	33	12	1	4	68
% in Rank	27%	48%	18%	1%	6%	100%
% Tenured	94%	94%	-	100%	-	72%
% Eligible for Tenure	6%	6%	100%	-	-	22%
% Terminal Degrees	100%	100%	75%	100%	75%	94%
% Female	17%	39%	50%	100%	100%	40%
% Minority	6%	6%	17%	-	25%	9%
Average Age	57	50	39	*	47	50
Average Years at TCU	16	13	2	8	2	11
Average Salary	\$71,564	\$52,993	\$45,800	*	\$38,559	\$55,617
<b><u>HARRIS COLLEGE OF NURSING</u></b>						
Number in Rank	-	8	4	5	5	22
% in Rank	-	36%	18%	23%	23%	100%
% Tenured	-	88%	25%	40%	-	46%
% Eligible for Tenure	-	12%	75%	20%	-	23%
% Terminal Degrees	-	100%	50%	100%	100%	91%
% Female	-	100%	100%	100%	100%	100%
% Minority	-	-	-	-	20%	5%
Average Age	-	54	49	44	51	50
Average Years at TCU	-	12	7	5	2	7
Average Salary	-	\$58,683	\$47,412	\$46,379	\$43,718	\$50,436
<b><u>T.C.U. CORPORATION TOTAL</u></b>						
Number in Rank	96	125	77	24	35	357
% in Rank	27%	35%	21%	7%	10%	100%
% Tenured	95%	97%	12%	17%	-	63%
% Eligible for Tenure	2%	3%	87%	4%	-	21%
% Terminal Degrees	100%	99%	83%	83%	51%	90%
% Female	8%	39%	46%	63%	66%	37%
% Minority	4%	11%	18%	21%	9%	12%
Average Age	56	49	40	42	42	48
Average Years at TCU	20	13	5	3	1	11
Average Salary	\$81,346	\$58,495	\$52,397	\$43,143	\$44,924	\$60,962



TEXAS CHRISTIAN UNIVERSITY  
1999-2000 FULL-TIME FACULTY APPOINTMENTS  
SUMMARY STATISTICS  
(continued)

	PROFESSOR	ASSOCIATE	ASSISTANT	INSTRUCTOR	LECTURER	ALL
<b><u>BRITE DIVINITY SCHOOL</u></b>						
Number in Rank	8	3	1	-	2	14
% in Rank	57%	22%	7%	-	14%	100%
% Tenured	100%	67%	-	-	-	71%
% Eligible for Tenure	-	33%	100%	-	-	14%
% Terminal Degrees	100%	100%	100%	-	50%	93%
% Female	13%	67%	100%	-	-	29%
% Minority	-	33%	-	-	50%	14%
Average Age	56	*	*	-	*	52
Average Years at TCU	14	7	4	-	0	10
Average Salary	\$78,528	*	*	-	*	\$64,855
<b><u>UNIVERSITY TOTAL</u></b>						
Number in Rank	104	128	78	24	37	371
% in Rank	28%	35%	21%	6%	10%	100%
% Tenured	95%	96%	12%	17%	-	63%
% Eligible for Tenure	2%	4%	87%	4%	-	21%
% Terminal Degrees	100%	99%	83%	83%	51%	90%
% Female	9%	40%	46%	63%	62%	36%
% Minority	4%	12%	18%	21%	11%	12%
Average Age	56	49	40	42	42	48
Average Years at TCU	20	13	5	3	1	11
Average Salary	\$81,129	\$58,454	\$52,344	\$43,143	\$44,151	\$61,109

\*Deleted to protect the confidentiality of individual faculty members.

TEXAS CHRISTIAN UNIVERSITY  
PERCENTAGE OF FULL-TIME FACULTY WITH TENURE  
BY COLLEGE/SCHOOL

FALL 1999  
(With Comparative Data for Fall 1995 - Fall 1998)

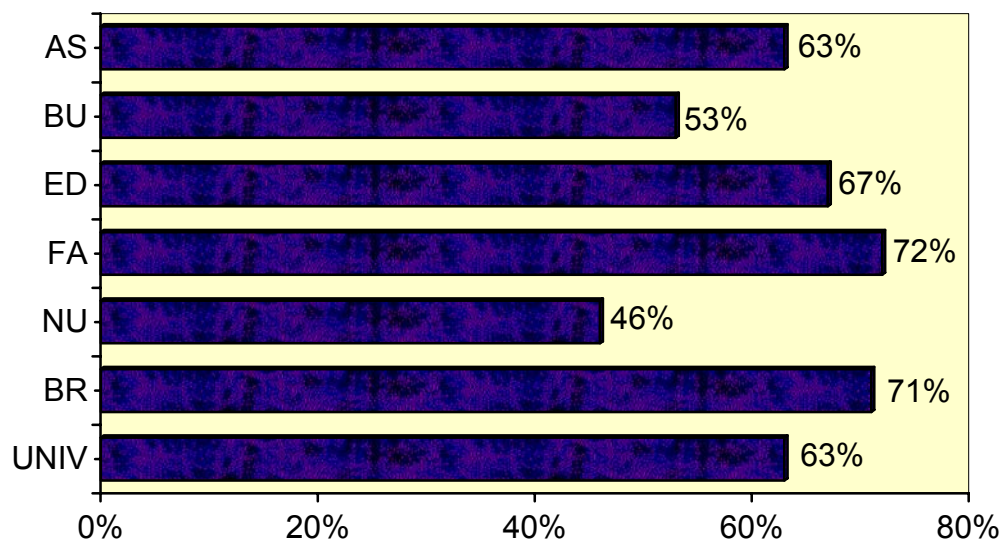

	1999	1998	1997	1996	1995
ADDRAN COLLEGE OF ARTS & SCIENCES	63%	70%	69%	72%	72%
M. J. NEELEY SCHOOL OF BUSINESS	53%	63%	68%	70%	65%
SCHOOL OF EDUCATION	67%	79%	78%	64%	63%
COLLEGE OF FINE ARTS & COMMUNICATION	72%	65%	64%	64%	63%
HARRIS COLLEGE OF NURSING	46%	48%	54%	52%	48%
BRITE DIVINITY SCHOOL	71%	85%	73%	73%	67%
<b>UNIVERSITY TOTAL</b>	<b>63%</b>	<b>68%</b>	<b>68%</b>	<b>68%</b>	<b>67%</b>

NOTE: Excludes Vice Chancellors, Deans and Associate Deans with less than 50% Teaching/Research Appointments.

TEXAS CHRISTIAN UNIVERSITY  
FULL-TIME FACULTY WITH TENURE

FALL 2000

	TOTAL	NUMBER	.....TENURED..... PERCENT
<b><u>ADDRAN COLLEGE OF HUMANITIES &amp; SOCIAL SCIENCES</u></b>			
Aerospace Studies	5	4	80%
Design, Merchandising & Textiles	22	8	36%
Economics	8	5	63%
English	5	4	80%
English as a Foreign Language	12	9	75%
History	12	5	42%
Liberal Studies	12	12	100%
Military Science	12	12	100%
Modern Languages & Literature	14	12	86%
Philosophy	11	8	73%
Political Science	7	6	86%
Religion	6	3	50%
Sociology & Criminal Justice	6	5	83%
Spanish & Latin American Studies	15	9	60%
Women's Studies	4	2	50%
<b>ADDRAN TOTAL</b>	<b>151</b>	<b>104</b>	<b>69%</b>
<b><u>M. J. NEELEY SCHOOL OF BUSINESS</u></b>			
Accounting	12	8	67%
Finance & Decision Science	12	5	42%
Management	5	3	60%
Marketing	7	6	86%
<b>BUSINESS TOTAL</b>	<b>12</b>	<b>7</b>	<b>58%</b>
<b><u>COLLEGE OF COMMUNICATION</u></b>			
Journalism	16	9	56%
Radio-TV-Film	8	6	75%
Speech Communication	4	3	75%
<b>COMMUNICATION TOTAL</b>	<b>88</b>	<b>54</b>	<b>61%</b>
<b><u>SCHOOL OF EDUCATION</u></b>			
Curriculum & Instruction	10	7	70%
Educational Foundations & Administration	8	7	88%
Starpoint School	6	2	33%
<b>EDUCATION TOTAL</b>	<b>24</b>	<b>16</b>	<b>67%</b>
<b><u>COLLEGE OF FINE ARTS</u></b>			
School of Music	14	10	71%
Art and Art History	4	2	50%
Ballet & Modern Dance	6	4	67%
Theatre	21	18	86%
<b>FINE ARTS TOTAL</b>	<b>45</b>	<b>34</b>	<b>76%</b>

TEXAS CHRISTIAN UNIVERSITY  
FULL-TIME FACULTY WITH TENURE

FALL 2000  
(continued)

	TOTAL	.....TENURED..... NUMBER	PERCENT
<b><u>COLLEGE OF HEALTH &amp; HUMAN SCIENCES</u></b>			
Harris School of Nursing	13	6	46%
Communication Sciences & Disorders	13	8	62%
Kinesiology	15	8	53%
Social Work	8	4	50%
<b>HEALTH &amp; HUMAN SCIENCES</b>	<b>49</b>	<b>26</b>	<b>53%</b>
<b><u>COLLEGE OF SCIENCE &amp; ENGINEERING</u></b>			
Biology	10	7	70%
Chemistry	8	7	88%
Computer Science	6	2	33%
Engineering	8	4	50%
Environmental Science	6	4	67%
Geology	14	10	71%
Mathematics	4	2	50%
Nutrition & Dietetics	6	4	67%
Physics & Astronomy	8	6	75%
Psychology	21	18	86%
<b>SCIENCE &amp; ENGINEERING TOTAL</b>	<b>59</b>	<b>44</b>	<b>75%</b>
<b><u>UNIVERSITY PROGRAMS</u></b>	NOT APPLICABLE		
<b><u>GRADUATE STUDIES</u></b>	NOT APPLICABLE		
<b><u>HARRIS COLLEGE OF NURSING</u></b>	<b>22</b>	<b>10</b>	<b>45%</b>
<b>TCU CORPORATION TOTAL</b>	<b>383</b>	<b>251</b>	<b>66%</b>
<b><u>BRITE DIVINITY SCHOOL</u></b>	<b>14</b>	<b>10</b>	<b>71%</b>
<b>UNIVERSITY TOTAL</b>	<b>397</b>	<b>261</b>	<b>66%</b>

NOTE: Excludes Vice Chancellors, Deans and Associate Deans with less than 50% Teaching/Research Appointments.

TEXAS CHRISTIAN UNIVERSITY  
F.T.E. INSTRUCTIONAL FACULTY BY COLLEGE/SCHOOL

FALL 1999  
(With Comparative Data for Fall 1995 - Fall 1998)

	BUDGETED	OCCASIONAL	TOTAL
<b>Fall 1999</b>			
Arts & Sciences	185.000	41.499	226.499
Business	46.167	6.000	52.167
Education	24.250	8.535	32.785
Fine Arts & Communication	67.750	30.575	98.325
Univ. Programs/Graduate Studies	2.750	2.250	5.000
Nursing	22.000	0.500	22.500
Brite	13.000	3.500	16.500
<b>TOTAL</b>	<b>360.917</b>	<b>92.859</b>	<b>453.776</b>
<b>Fall 1998</b>			
Arts & Sciences	173.250	44.334	217.584
Business	42.167	6.000	48.167
Education	24.250	8.678	32.928
Fine Arts & Communication	71.750	25.725	97.475
Univ. Programs/Graduate Studies	2.500	2.250	4.750
Nursing	22.000	1.830	23.830
Brite	11.000	4.000	15.000
<b>TOTAL</b>	<b>346.917</b>	<b>92.817</b>	<b>439.734</b>
<b>Fall 1997</b>			
Arts & Sciences	172.250	39.834	212.084
Business	41.167	3.750	44.917
Education	22.250	11.714	33.964
Fine Arts & Communication	68.750	23.717	92.467
Univ. Programs/Graduate Studies	2.250	2.500	4.750
Nursing	22.000	1.250	23.250
Brite	14.000	2.417	16.417
<b>TOTAL</b>	<b>342.667</b>	<b>85.182</b>	<b>427.849</b>
<b>Fall 1996</b>			
Arts & Sciences	170.251	37.916	208.167
Business	41.167	4.750	45.917
Education	25.250	9.892	35.142
Fine Arts & Communication	65.667	25.191	90.858
Univ. Programs/Graduate Studies	2.583	2.000	4.583
Nursing	21.000	1.583	22.583
Brite	13.000	1.750	14.750
<b>TOTAL</b>	<b>338.918</b>	<b>83.082</b>	<b>422.000</b>
<b>Fall 1995</b>			
Arts & Sciences	165.000	42.084	207.084
Business	40.167	4.000	44.167
Education	23.250	9.286	32.536
Fine Arts & Communication	60.300	27.200	87.500
Univ. Programs/Graduate Studies	3.917	2.501	6.418
Nursing	25.000	1.083	26.083
Brite	14.000	2.500	16.500
<b>TOTAL</b>	<b>331.634</b>	<b>88.654</b>	<b>420.288</b>

NOTE: The Budgeted column includes full-time and part-time faculty teaching each Fall;  
Occasional includes teaching staff, occasional faculty, and teaching assistants.

TEXAS CHRISTIAN UNIVERSITY  
F.T.E. INSTRUCTIONAL FACULTY BY DEPARTMENT

FALL 1999

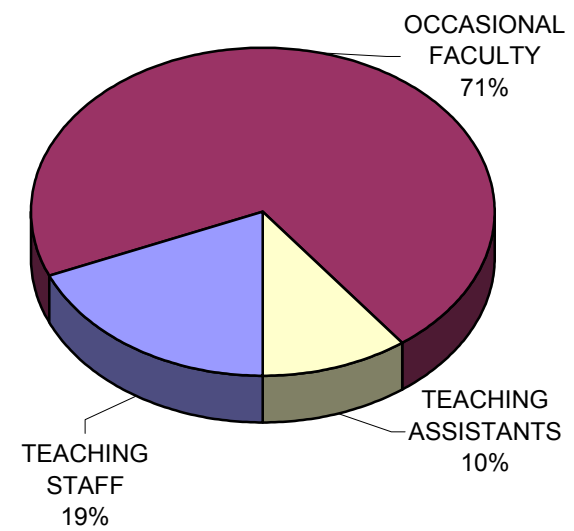
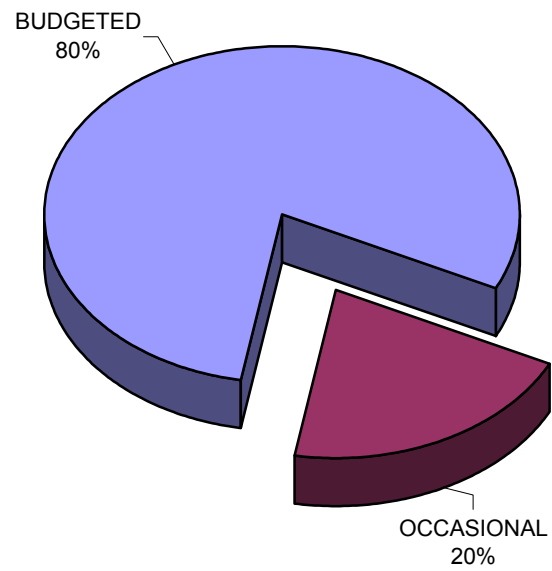

TEXAS CHRISTIAN UNIVERSITY  
F.T.E. INSTRUCTIONAL FACULTY BY DEPARTMENT

FALL 1999

	Budgeted Faculty	Teaching Staff	Occasional Faculty	Teaching Assistants	Total
<b><u>ADDRAN COLLEGE OF ARTS &amp; SCIENCES</u></b>					
HUMANITIES					
English	22.125	2.750	5.000	4.750	34.625
Modern Languages (all)	7.000	-	1.000	-	8.000
Philosophy	3.875	-	0.500	-	4.375
Religion	10.750	0.500	2.000	-	13.250
Spanish & Latin American Studies	12.000	-	2.000	-	14.000
<b>HUMANITIES TOTAL</b>	<b>55.750</b>	<b>3.250</b>	<b>10.500</b>	<b>4.750</b>	<b>74.250</b>
NATURAL SCIENCES					
Biology	13.500	-	0.250	-	13.750
Chemistry	10.000	-	-	-	10.000
Computer Science	7.000	-	1.250	-	8.250
Engineering	6.000	0.250	0.333	-	6.583
Geology	6.375	-	-	-	6.375
Mathematics	15.000	-	1.500	-	16.500
Nutrition & Dietetics	4.750	-	0.833	-	5.583
Physics & Astronomy	7.000	-	1.250	-	8.250
Psychology	13.000	0.250	0.250	0.750	14.250
<b>NATURAL SCIENCES TOTAL</b>	<b>82.625</b>	<b>0.500</b>	<b>5.666</b>	<b>0.750</b>	<b>89.541</b>
SOCIAL SCIENCES					
Design, Merchandising, & Textiles	5.375	-	3.000	-	8.375
Economics	8.000	-	1.500	-	9.500
History	14.500	-	1.250	2.000	17.750
Political Science	6.750	-	0.750	-	7.500
Social Work	4.000	-	0.500	-	4.500
Sociology & Criminal Justice	8.000	-	4.250	-	12.250
<b>SOCIAL SCIENCES TOTAL</b>	<b>46.625</b>	<b>-</b>	<b>11.250</b>	<b>2.000</b>	<b>59.875</b>
<b>ADDRAN SUBTOTAL</b>	<b>185.000</b>	<b>3.750</b>	<b>27.416</b>	<b>7.500</b>	<b>223.666</b>

TEXAS CHRISTIAN UNIVERSITY  
F.T.E. INSTRUCTIONAL FACULTY BY DEPARTMENT

FALL 1999  
(continued)

	Budgeted Faculty	Teaching Staff	Occasional Faculty	Teaching Assistants	Total
ADDRAN OTHER					
Aerospace Studies	-	1.000	-	-	1.000
English as a Foreign Language	-	-	0.750	-	0.750
Military Science	-	1.083	-	-	1.083
<b>ADDRAN OTHER TOTAL</b>	<b>-</b>	<b>2.083</b>	<b>0.750</b>	<b>-</b>	<b>2.833</b>
<b>ADDRAN TOTAL</b>	<b>185.000</b>	<b>5.833</b>	<b>28.166</b>	<b>7.500</b>	<b>226.499</b>
<b><u>M. J. NEELEY SCHOOL OF BUSINESS</u></b>					
Accounting	11.000	-	1.750	-	12.750
Finance & Decision Science	12.000	-	0.750	-	12.750
Management	14.667	-	2.000	-	16.667
Marketing	8.500	-	1.500	-	10.000
<b>BUSINESS TOTAL</b>	<b>46.167</b>	<b>-</b>	<b>6.000</b>	<b>-</b>	<b>52.167</b>
<b><u>SCHOOL OF EDUCATION</u></b>					
Curriculum & Instruction	10.000	0.500	0.750	-	11.250
Educational Foundations & Administration	8.000	-	0.250	-	8.250
Kinesiology	6.250	2.190	2.702	2.143	13.285
<b>EDUCATION TOTAL</b>	<b>24.250</b>	<b>2.690</b>	<b>3.702</b>	<b>2.143</b>	<b>32.785</b>
<b><u>COLLEGE OF FINE ARTS &amp; COMMUNICATION</u></b>					
Art & Art History	12.500	0.250	4.750	-	17.500
Ballet & Modern Dance	4.000	1.000	0.833	-	5.833
Communication Sciences & Disorders	6.750	-	1.875	-	8.625
Journalism	8.000	0.500	1.750	-	10.250
Music	21.500	1.183	11.767	-	34.450
Radio-TV-Film	4.000	1.417	0.750	-	6.167
Speech Communication	6.000	-	2.250	-	8.250
Theatre	5.000	0.500	1.750	-	7.250
<b>FINE ARTS &amp; COMMUNICATION TOTAL</b>	<b>67.750</b>	<b>4.850</b>	<b>25.725</b>	<b>-</b>	<b>98.325</b>



TEXAS CHRISTIAN UNIVERSITY  
F.T.E. INSTRUCTIONAL FACULTY BY DEPARTMENT

FALL 1999  
(continued)

	Budgeted Faculty	Teaching Staff	Occasional Faculty	Teaching Assistants	Total
<b><u>UNIVERSITY PROGRAMS</u></b>					
Honors	0.750	-	-	-	0.750
Ranch Management	-	1.667	-	-	1.667
University Programs	-	0.250	0.333	-	0.583
<b>UNIVERSITY PROGRAMS TOTAL</b>	<b>0.750</b>	<b>1.917</b>	<b>0.333</b>	<b>-</b>	<b>3.000</b>
<b><u>GRADUATE STUDIES</u></b>					
Master of Liberal Arts	2.000	-	-	-	2.000
<b>GRADUATE STUDIES TOTAL</b>	<b>2.000</b>	<b>-</b>	<b>-</b>	<b>-</b>	<b>2.000</b>
<b><u>HARRIS COLLEGE OF NURSING</u></b>	<b>22.000</b>	<b>-</b>	<b>0.500</b>	<b>-</b>	<b>22.500</b>
<b>TCU CORPORATION TOTAL</b>	<b>347.917</b>	<b>15.290</b>	<b>64.426</b>	<b>9.643</b>	<b>437.276</b>
<b><u>BRITE DIVINITY SCHOOL</u></b>	<b>13.000</b>	<b>2.000</b>	<b>1.500</b>	<b>-</b>	<b>16.500</b>
<b>UNIVERSITY TOTAL</b>	<b>360.917</b>	<b>17.290</b>	<b>65.926</b>	<b>9.643</b>	<b>453.776</b>

TEXAS CHRISTIAN UNIVERSITY  
CREDIT HOURS PER F.T.E. FACULTY

FALL 1999  
(With Comparative Data for Fall 1995 - Fall 1998)

	1999	1998	1997	1996	1995
ADDRAN COLLEGE OF ARTS & SCIENCES					
Humanities	218.6	226.1	238.3	229.9	233.6
Natural Sciences	223.3	232.7	245.8	231.2	231.1
Social Sciences	277.2	242.3	269.2	263.2	257.0
ADDRAN COLLEGE	235.1	241.1	247.6	238.0	237.3
M. J. NEELEY SCHOOL OF BUSINESS	281.5	263.9	253.6	233.1	246.6
SCHOOL OF EDUCATION	180.2	183.0	176.1	161.4	179.6
COLLEGE OF FINE ARTS & COMMUNICATION	158.7	156.6	160.5	154.7	156.4
UNIVERSITY PROGRAMS	341.3	323.3	336.7	314.9	321.6
GRADUATE STUDIES	240.0	267.4	228.0	279.4	250.5
HARRIS COLLEGE OF NURSING	117.9	120.9	113.8	134.1	122.5
<b>T.C.U. CORPORATION</b>	<b>214.0</b>	<b>213.7</b>	<b>215.7</b>	<b>207.2</b>	<b>209.7</b>
BRITE DIVINITY SCHOOL	125.7	137.9	110.3	122.1	123.7
<b>UNIVERSITY TOTAL</b>	<b>210.8</b>	<b>211.2</b>	<b>211.7</b>	<b>204.2</b>	<b>206.3</b>

NOTE: AddRan College includes Aerospace Studies, English as a Foreign Language, and Military Science.

TEXAS CHRISTIAN UNIVERSITY  
STUDENT-TO-FACULTY RATIO

FALL 1999  
(With Comparative Data for Fall 1995 - Fall 1998)

	1999	1998	1997	1996	1995
ADDRAN COLLEGE OF ARTS & SCIENCES	15.9	16.3	16.8	16.2	16.1
M. J. NEELEY SCHOOL OF BUSINESS	21.0	20.1	19.7	18.4	19.2
SCHOOL OF EDUCATION	13.2	13.5	12.9	12.0	13.2
COLLEGE OF FINE ARTS & COMMUNICATION	10.9	10.8	11.1	10.7	10.8
UNIVERSITY PROGRAMS	22.8	21.6	22.4	21.0	21.4
GRADUATE STUDIES	26.7	29.7	25.3	31.0	27.8
HARRIS COLLEGE OF NURSING	7.9	8.1	7.6	8.9	8.2
<b>T.C.U. CORPORATION</b>	<b>14.9</b>	<b>14.9</b>	<b>15.1</b>	<b>14.5</b>	<b>14.7</b>
BRITE DIVINITY SCHOOL	14.0	15.3	12.3	13.6	13.7
<b>UNIVERSITY TOTAL</b>	<b>14.8</b>	<b>14.9</b>	<b>15.0</b>	<b>14.5</b>	<b>14.6</b>

TEXAS CHRISTIAN UNIVERSITY  
FULL-TIME EQUIVALENT STUDENT-TO-FACULTY RATIO

FALL 1999

	...CREDIT HOURS...		Faculty	Student	Student-to-
	Under- Graduate	Graduate	F.T.E.	F.T.E.	Faculty Ratio
<b><u>ADDRAN COLLEGE OF ARTS &amp; SCIENCES</u></b>					
HUMANITIES					
English	6,108.5	231.5	34.625	432.955	12.5
Modern Languages (all)	1,374.0	-	8.000	91.600	11.5
Philosophy	804.0	-	4.375	53.600	12.3
Religion	4,060.5	1.5	13.250	270.867	20.4
Spanish & Latin American Studies	3,648.0	-	14.000	243.200	17.4
<b>HUMANITIES TOTAL</b>	<b>15,995.0</b>	<b>233.0</b>	<b>74.250</b>	<b>1,092.222</b>	<b>14.7</b>
NATURAL SCIENCES					
Biology	3,118.0	81.5	13.750	216.923	15.8
Chemistry	1,342.5	129.5	10.000	103.889	10.4
Computer Science	1,026.5	48.5	8.250	73.822	8.9
Engineering	658.0	-	6.583	43.867	6.7
Geology	1,556.5	121.5	6.375	117.267	18.4
Mathematics	4,538.5	17.5	16.500	304.511	18.5
Nutrition & Dietetics	1,899.0	-	5.583	126.600	22.7
Physics & Astronomy	1,256.0	81.0	8.250	92.733	11.2
Psychology	3,913.0	211.0	14.250	284.311	20.0
<b>NATURAL SCIENCES TOTAL</b>	<b>19,308.0</b>	<b>690.5</b>	<b>89.541</b>	<b>1,363.923</b>	<b>15.2</b>
SOCIAL SCIENCES					
Design, Merchandising, & Textiles	1,916.0	-	8.375	127.733	15.3
Economics	2,803.5	65.5	9.500	194.178	20.4
History	3,605.5	226.5	17.750	265.534	15.0
Political Science	2,172.0	-	7.500	144.800	19.3
Social Work	1,134.0	-	4.500	75.600	16.8
Sociology & Criminal Justice	4,677.0	-	12.250	311.800	25.5
<b>SOCIAL SCIENCES TOTAL</b>	<b>16,308.0</b>	<b>292.0</b>	<b>59.875</b>	<b>1,119.645</b>	<b>18.7</b>
<b>ADDRAN SUBTOTAL</b>	<b>51,611.0</b>	<b>1,215.5</b>	<b>223.666</b>	<b>3,575.790</b>	<b>16.0</b>

TEXAS CHRISTIAN UNIVERSITY  
FULL-TIME EQUIVALENT STUDENT-TO-FACULTY RATIO

FALL 1999  
(continued)

	...CREDIT HOURS...		Faculty F.T.E.	Student F.T.E.	Student-to- Faculty Ratio
	Under- Graduate	Graduate			
ADDRAN OTHER					
Aerospace Studies	134.0	-	1.000	8.933	8.9
English as a Foreign Language	108.0	-	0.750	7.200	9.6
Military Science	173.0	-	1.083	11.533	10.6
<b>ADDRAN OTHER TOTAL</b>	<b>415.0</b>	<b>-</b>	<b>2.833</b>	<b>27.666</b>	<b>9.8</b>
<b>ADDRAN TOTAL</b>	<b>52,026.0</b>	<b>1,215.5</b>	<b>226.499</b>	<b>3,603.456</b>	<b>15.9</b>
<b><u>M. J. NEELEY SCHOOL OF BUSINESS</u></b>					
Accounting	2,838.0	408.0	12.750	234.533	18.4
Finance & Decision Science	2,937.0	864.0	12.750	291.800	22.9
Management	4,029.0	1,134.0	16.667	394.600	23.7
Marketing	2,205.0	270.0	10.000	177.000	17.7
<b>BUSINESS TOTAL</b>	<b>12,009.0</b>	<b>2,676.0</b>	<b>52.167</b>	<b>1,097.933</b>	<b>21.0</b>
<b><u>SCHOOL OF EDUCATION</u></b>					
Curriculum & Instruction	1,510.5	231.5	11.250	126.422	11.2
Educational Foundations & Administration	854.5	537.5	8.250	116.689	14.1
Kinesiology	2,667.0	107.0	13.285	189.689	14.3
<b>EDUCATION TOTAL</b>	<b>5,032.0</b>	<b>876.0</b>	<b>32.785</b>	<b>432.800</b>	<b>13.2</b>
<b><u>COLLEGE OF FINE ARTS &amp; COMMUNICATION</u></b>					
Art & Art History	2,288.0	189.0	17.500	173.533	9.9
Ballet & Modern Dance	912.0	31.5	5.833	64.300	11.0
Communication Sciences & Disorders	901.0	174.0	8.625	79.400	9.2
Journalism	2,343.0	23.0	10.250	158.756	15.5
Music	2,451.0	186.0	34.450	184.067	5.3
Radio-TV-Film	1,899.5	25.5	6.167	129.466	21.0
Speech Communication	1,918.5	73.5	8.250	136.067	16.5
Theatre	2,189.5	2.5	7.250	146.245	20.2
<b>FINE ARTS &amp; COMMUNICATION TOTAL</b>	<b>14,902.5</b>	<b>705.0</b>	<b>98.325</b>	<b>1,071.834</b>	<b>10.9</b>

TEXAS CHRISTIAN UNIVERSITY  
FULL-TIME EQUIVALENT STUDENT-TO-FACULTY RATIO

FALL 1999  
(continued)

	. . .CREDIT HOURS. . .				
	Under- Graduate	Graduate	Faculty F.T.E.	Student F.T.E.	Student-to- Faculty Ratio
<b><u>UNIVERSITY PROGRAMS</u></b>					
Honors	249.0	-	0.750	16.600	22.1
Ranch Management	675.0	-	1.667	45.000	27.0
University Programs	100.0	-	0.583	6.667	11.4
<b>UNIVERSITY PROGRAMS TOTAL</b>	<b>1,024.0</b>	<b>-</b>	<b>3.000</b>	<b>68.267</b>	<b>22.8</b>
<b><u>GRADUATE STUDIES</u></b>					
Master of Liberal Arts	-	480.0	2.000	53.333	26.7
<b>GRADUATE STUDIES TOTAL</b>	<b>-</b>	<b>480.0</b>	<b>2.000</b>	<b>53.333</b>	<b>26.7</b>
<b><u>HARRIS COLLEGE OF NURSING</u></b>	<b>2,652.0</b>	<b>-</b>	<b>22.500</b>	<b>176.800</b>	<b>7.9</b>
<b>TCU CORPORATION TOTAL</b>	<b>87,645.5</b>	<b>5,952.5</b>	<b>437.276</b>	<b>6,504.423</b>	<b>14.9</b>
<b><u>BRITE DIVINITY SCHOOL</u></b>	<b>-</b>	<b>2,073.5</b>	<b>16.500</b>	<b>230.389</b>	<b>14.0</b>
<b>UNIVERSITY TOTAL</b>	<b>87,645.5</b>	<b>8,026.0</b>	<b>453.776</b>	<b>6,734.812</b>	<b>14.8</b>

TEXAS CHRISTIAN UNIVERSITY  
FACULTY AND SUPPORT PERSONNEL

FY 2000-2001

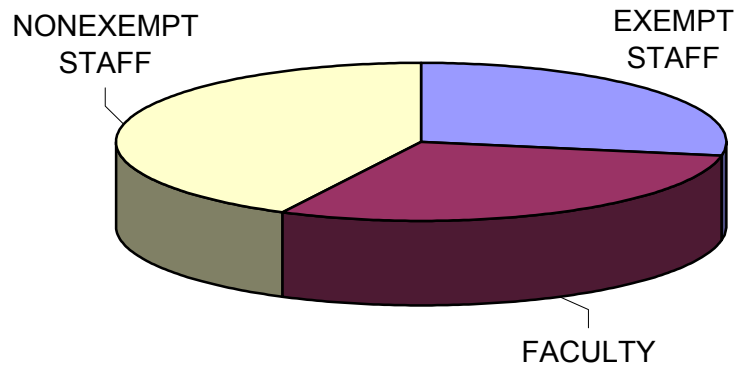

	EXEMPT STAFF	FACULTY	NONEXEMPT STAFF	TOTAL
<b><u>2000-2001</u></b>				
Instruction	44.730	411.340	88.660	544.730
Research	3.400	-	6.000	9.400
Academic Support	53.050	-	60.950	114.000
Institutional Support	122.500	-	103.340	225.840
Student Services	50.700	-	64.800	115.500
Operations & Maintenance	12.000	-	194.950	206.950
Athletic Auxiliary	70.500	-	16.890	87.390
Nonathletic Auxiliary	25.140	-	51.180	76.320
<b>TOTAL</b>	<b>382.020</b>	<b>411.340</b>	<b>586.770</b>	<b>1,380.130</b>

NOTE: Based on approved Budgeted Positions as of December 1, 1999.



## Financial Resource Data

**Prepared by:**  
**Office of Institutional Research**  
**IR 99-50-1 (9/10/99)**



# TEXAS CHRISTIAN UNIVERSITY OPERATING REVENUES AND EXPENDITURES

AUDIT 1999  
(In Millions)

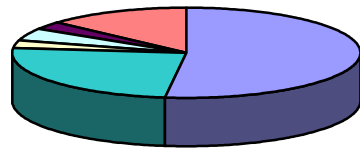

■ Tuition & Fees  
■ Investment Income  
■ Private Gifts & Grants  
■ Government Grants & Contracts  
■ Other Sources  
■ Auxiliary Activities

OPERATING REVENUES	AUDIT 1999
Tuition & Fees	75.404
Investment Income	35.881
Private Gifts & Grants	4.272
Government Grants & Contracts	6.464
Other Sources	3.833
Auxiliary Activities	19.435
<b>TOTAL REVENUES</b>	<b>145.289</b>

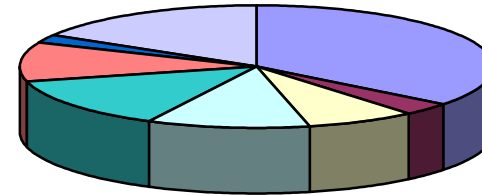

■ Instruction      ■ Research      ■ Academic Support  
■ Student Services      ■ Student Aid      ■ Institutional Support  
■ Fund Raising      ■ Auxiliary Activities

OPERATING EXPENDITURES	AUDIT 1999
Instruction	51.208
Research	5.063
Academic Support	10.944
Student Services	15.905
Student Aid	19.630
Institutional Support	14.963
Fund Raising	3.174
Auxiliary Activities	23.618
<b>TOTAL EXPENDITURES</b>	<b>144.505</b>

TEXAS CHRISTIAN UNIVERSITY  
AND BRITE DIVINITY SCHOOL

TOTAL LONG-TERM INVESTMENTS  
MAY 31, 1999

(With Comparative Data for 1995-1998)  
(In Millions)

YEAR	TCU
1999	765.065
1998	719.980
1997	624.907
1996	558.485
1995	473.026

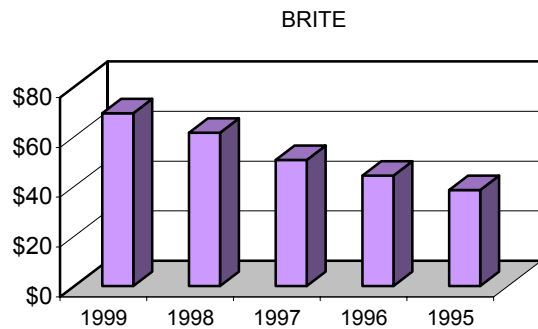
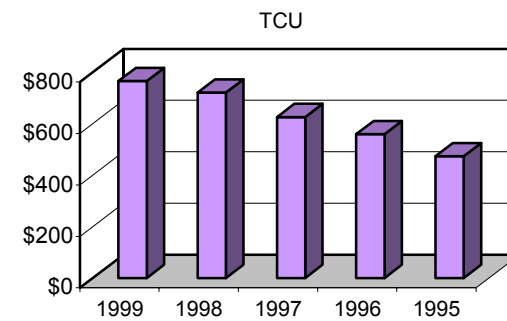

YEAR	BRITE
1999	69.306
1998	61.502
1997	50.642
1996	44.242
1995	38.502

# BRITE DIVINITY SCHOOL OPERATING REVENUES AND EXPENDITURES

AUDIT 1999  
(In Millions)

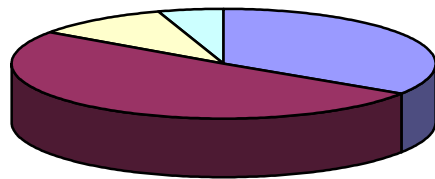

■ Tuition & Fees  
■ Investment Income  
■ Private Gifts & Grants  
■ Auxiliary Activities & Programs

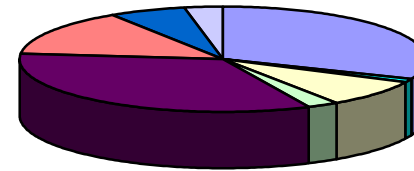

■ Instruction  
■ Academic Support  
■ Student Aid  
■ Fund Raising  
■ Research  
■ Student Services  
■ Institutional Support  
■ Auxiliary Activities

OPERATING REVENUES	AUDIT 1999
Tuition & Fees	1.656
Investment Income	2.443
Private Gifts & Grants	0.500
Auxiliary Activities & Programs	<u>0.244</u>
<b>TOTAL REVENUES</b>	<b>4.843</b>

OPERATING EXPENDITURES	AUDIT 1999
Instruction	1.429
Research	0.060
Academic Support	0.373
Student Services	0.123
Student Aid	1.539
Institutional Support	0.651
Fund Raising	0.288
Auxiliary Activities	<u>0.140</u>
<b>TOTAL EXPENDITURES</b>	<b>4.603</b>

TEXAS CHRISTIAN UNIVERSITY  
TOTAL VOLUNTARY SUPPORT

FY 1995 - FY 1999

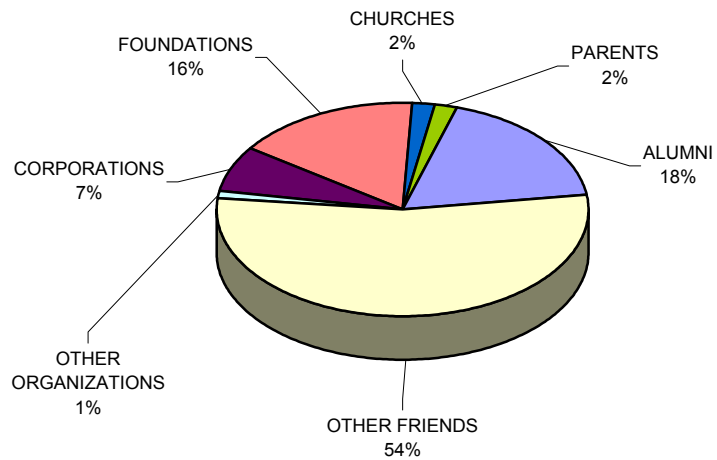

Fiscal Year	Total Dollars	Annual Fund As % Total	Alumni Participation*
1999	\$27,998,598	13%	28%
1998	\$21,722,743	17%	27%
1997	\$21,223,709	17%	25%
1996	\$19,970,524	17%	28%
1995	\$17,871,459	18%	27%

\*Based on number of alumni donors as a ratio of alumni solicited.

SOURCE: University Advancement

TEXAS CHRISTIAN UNIVERSITY  
TUITION AND ANNUAL FEES  
1990 - 1999

YEAR	TUITION	% CHANGE
1990	\$230	8.5%
1991	\$244	6.1%
1992	\$256	4.9%
1993	\$268	4.7%
1994	\$283	5.6%
1995	\$300	6.0%
1996	\$314	4.7%
1997	\$330	5.1%
1998	\$345	4.5%
1999	\$365	5.8%

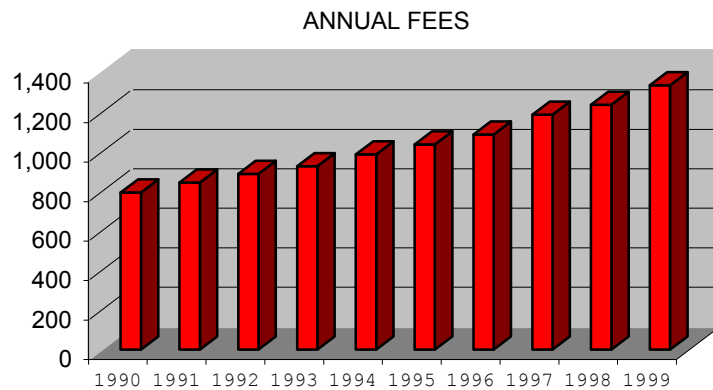
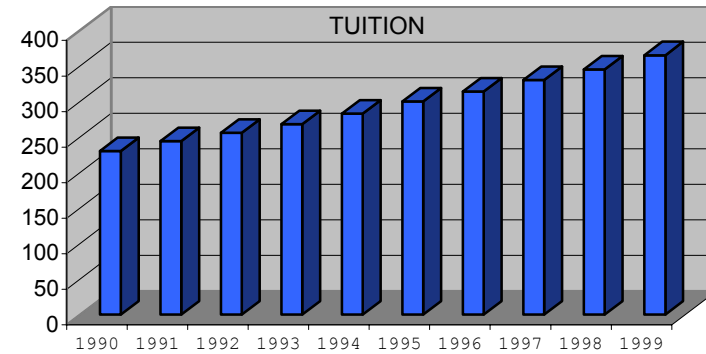

YEAR	ANNUAL FEES	% CHANGE
1990	\$ 796	8.2%
1991	\$ 846	6.3%
1992	\$ 890	5.2%
1993	\$ 930	4.5%
1994	\$ 990	6.5%
1995	\$ 1,040	5.1%
1996	\$ 1,090	4.8%
1997	\$ 1,190	9.2%
1998	\$ 1,240	4.2%
1999	\$1,340	8.1%

TEXAS CHRISTIAN UNIVERSITY  
AVERAGE TOTAL COST

FALL 1999  
(With Comparative Data for Fall 1995 - Fall 1998)

	1999	1998	1997	1996	1995
Tuition	\$ 10,950	\$ 10,350	\$ 9,900	\$ 9,420	\$ 9,000
Fees	1,340	1,240	1,190	1,090	1,040
Room	2,770	2,600	2,460	2,100	2,000
Board	<u>1,200</u>	<u>1,400</u>	<u>1,400</u>	<u>1,400</u>	<u>1,400</u>
<b>Total Tuition, Fees, Room &amp; Board</b>	<b>\$ 16,260</b>	<b>\$ 15,590</b>	<b>\$ 14,950</b>	<b>\$ 14,010</b>	<b>\$ 13,440</b>
Books & Supplies	700	700	700	650	650
Personal	1,850	1,850	1,850	1,850	1,850

- NOTES: 1. Tuition amount based on fall and spring semesters at 15 credit hours each semester.
2. Fees based on General University and House of Representatives fees for fall and spring semesters for full-time students.
3. Room, Board, Books & Supplies, and Personal amounts based on a two-semester average.

SOURCES: Office of Admissions and Office of Scholarships and Student Financial Aid

TEXAS CHRISTIAN UNIVERSITY  
MARY COUTS BURNETT LIBRARY

FISCAL YEAR 1999  
(With Comparative Data for Fall 1995 - Fall 1998)

LIBRARY HOLDINGS	1999	1998	1997	1996	1995
Books & Bound Volumes	*	*	978,633	797,612	779,104
Government Documents	<u>*</u>	<u>*</u>	<u>243,281</u>	<u>385,700</u>	<u>381,276</u>
<b>TOTAL BOUND</b>	<b>1,266,757</b>	<b>1,248,680</b>	<b>1,221,914</b>	<b>1,183,312</b>	<b>1,160,380</b>
Current Serials	4,757	4,748	4,535	4,470	3,915
Microforms	557,553	537,723	516,379	492,215	469,478
Audio-Visual Materials & Other Documents (includes maps, prints, etc.)	55,246	54,700	18,213	17,483	17,056
Other (maps, prints, etc)	*	*	37,853	37,769	36,134
Machine-Readable Materials	<u>1,389</u>	<u>1,233</u>	<u>636</u>	<u>535</u>	<u>395</u>
<b>TOTAL HOLDINGS</b>	<b>1,885,702</b>	<b>1,847,084</b>	<b>1,799,530</b>	<b>1,735,784</b>	<b>1,687,358</b>

\*Categories combined by Federal government as of Fall 1998.

SOURCE: MCB Library, Office of the Director



# Physical Facilities Data

**Prepared by:  
Office of Institutional Research  
IR 99-50-1 (9/10/99)**



TEXAS CHRISTIAN UNIVERSITY  
SQUARE FOOTAGE OF BUILDINGS

FALL 1999

BUILDING NAME	TOTAL GROSS SQUARE FOOTAGE
Air Force ROTC	3,605
Ames Observatory	480
Amon Carter Stadium	154,013
Athletics Media Center	3,200
Bailey Building	14,080
Ballet Building	34,356
Bass Building	52,503
Beasley Hall	17,741
Beckham-Shelburne Residence Hall	36,364
Bellaire Condominium	2,099
Bellaire North Apartments	19,606
Biology Greenhouse	600
Brachman Residence Hall	38,313
Britain Residence Hall	21,574
Brite Quadraplex Apartments	4,130
Brown-Lupton Health Center	9,912
Brown-Lupton Student Center	89,363
Campus Police	5,197
Carr Chapel	9,781
Central Cooling Plant	4,660
Clark Residence Hall	47,631
Colby Hall Residence Hall	71,147
Conference Services	1,530
Counseling Center	3,775
Dan Rogers Hall	37,046
Daniel-Meyer Coliseum	116,975
Dee J. Kelly Alumni and Visitor's Center	21,557
Development Information Services	2,003

TEXAS CHRISTIAN UNIVERSITY  
SQUARE FOOTAGE OF BUILDINGS

FALL 1999  
(continued)

BUILDING NAME	TOTAL GROSS SQUARE FOOTAGE
Ed Landreth Hall	73,898
Engineering Research Lab	3,000
Extended Education Building	1,664
Facilities Services Building	2,478
Fish Residence Hall	20,215
FM Radio Station	380
Foster Residence Hall	52,746
Frances Sadler Residence Hall	20,319
Institute of Behavioral Research	4,008
Jarvis Residence Hall	30,864
Leo Potishman Tennis Courts	33,000
Mary Coutts Burnett Library	149,743
Mary Potishman Lard Indoor Tennis Center	34,650
Mary Potishman Lard Tennis Center Club House	4,100
Military Science Rifle Range	5,500
Miller Speech and Hearing Clinic	11,712
Milton Daniel Residence Hall	68,308
Moncrief Residence Hall	62,630
Moody Residence Hall	36,465
Moore Building (Brite Divinity School)	17,741
Moore Residence Hall	37,130
Moudy Building	118,825
Mullins Residence Hall	21,574
Pastoral Care Center	1,486
Physical Plant	25,189
Princeton House Apartments	17,598

TEXAS CHRISTIAN UNIVERSITY  
SQUARE FOOTAGE OF BUILDINGS

FALL 1999  
(continued)

BUILDING NAME	TOTAL GROSS SQUARE FOOTAGE
Reed Hall	65,489
Rickel Building	136,732
Rockefeller Ranch Management Building	7,099
Sadler Administrative Building	80,895
Sherley Residence Hall	71,515
Sid Richardson Physical Science Building	149,842
Sociology Building	3,990
Starpoint School	13,264
Swimming Department	520
TAGER-TV Studio	3,375
Tandy Hall	46,308
TCU Bookstore	17,541
TCU Press	2,452
Tomlinson Residence Hall	38,635
Unassigned (formerly Human Resources)	1,728
University Services	1,731
Waits Residence Hall	52,519
Walker Residence Hall	28,819
Walsh Performing Arts Center	56,000
Walsh Weight Training Complex	22,182
Wiggins Residence Hall	31,676
Winton-Scott Science Building	89,328
Worth Hills Dining Hall	16,295
<b>TOTAL GROSS SQUARE FOOTAGE</b>	<b>2,616,399</b>

SOURCE: Facilities Planning, August 1999



## Definitions, F.T.E. Formulas

**Prepared by:**  
**Office of Institutional Research**  
**IR 99-50-1 (9/10/99)**

## **DEFINITIONS**

### **Credit Hours - Twelfth Class Day**

The twelfth day of class. For Fall 1999, this day was September 10, 1999.

### **Eligible for Tenure**

Full-time faculty members who are in permanent, tenure-track positions on the TCU Budget.

### **Fiscal Year**

The fiscal year begins June 1 and ends May 31. Resource data are reported by fiscal year.

### **F.T.E. Formulas** - See next page.

### **Full-Time Equivalent**

The number obtained when part-time students, faculty, or staff are converted to full time using a variety of formulas. See next page.

### **Instructional Faculty**

Faculty members who devote at least 50% of their time to classroom instruction.

### **Nonacademic Support Personnel**

Exempt Staff – These positions are not covered by the minimum wage and overtime requirement of the FLSA act. Exempt staff positions at TCU have job codes in the 10000, 20000, or 30000 series. Previously these positions were referred to as University Staff positions. Faculty positions are considered exempt by FLSA standards, but are identified separately in all institutional data.

Nonexempt Staff – These positions are covered by and subject to the minimum wage and overtime requirements of the FLSA act. Nonexempt positions at TCU have job codes in the 40000, 50000, 60000 and 70000 series. Previously these positions were referred to as General Staff positions.

### **Official Headcount Enrollment**

Student enrollment becomes official on the twelfth class day.

### **TCU Corporation**

Consists of the AddRan College of Arts and Sciences, the M.J. Neeley School of Business, the School of Education, the College of Fine Arts and Communication, University Programs, Graduate Studies, and Harris College of Nursing. The inclusion of Harris College in the TCU Corporation became effective June 1, 1985.

### **Terminal Degree**

Includes all doctoral degrees and some master's degrees where the master's is the terminal degree for the position.

### **University Total**

Combines total figures for the TCU Corporation and Brite Divinity School.

## **F.T.E. FORMULAS**

### **F.T.E. Student**

Total undergraduate credit hours divided by 15 (full-time load for undergraduate students) plus total graduate hours divided by 9 (full-time load for graduate students). These two numbers added together result in the F.T.E. student count. This method has been used since Fall 1986.

### **F.T.E. Staff**

Part-time staff are converted to a full-time equivalent by dividing the number of hours worked annually by 2,080. For example, a staff member who works 20 hours a week for 52 weeks a year works 1,040 hours divided by 2,080 = 0.500 F.T.E. A staff member who works 40 hours a week for 9 months a year works 1,560 hours divided by 2,080 = 0.750 F.T.E.

### **F.T.E. Faculty**

F.T.E.s for part-time faculty are computed as follows: 12 hours = 1.000 except in Physical Education (7 hours = 1.000) and Performance Music where 20 hours = 1.000.

### **Full-Time Equivalent Student-to-Faculty Ratio**

Credit Hours taken from the Credit Hour Report as of the twelfth class day.  
F.T.E. faculty taken from the F.T.E. Instructional Faculty Report, F.T.E. Student formula calculated using method described above.