

# **Texas Christian University**

**FALL 1986 FACT BOOK**

- **GENERAL INFORMATION**
- **STUDENT DATA**
- **ACADEMIC PROGRAM DATA**
- **FACULTY AND STAFF DATA**
- **RESOURCE DATA**

---

**INSTITUTIONAL RESEARCH**

# *Institutional Statistics*

*FALL 1986*

## INTRODUCTION

This summary of material was compiled by the Office of Institutional Research and Planning with the assistance and input of various other offices. The purpose of this document is to serve as a ready reference which provides a point-in-time picture of Texas Christian University.

The data included in this document are organized into four major areas: Student Data, Academic Program Data, Faculty and Staff Data, and Resource Data. Data based on the Fall 1986 statistics have been combined and supplemented with historical data in each area. While most summaries are based on Fall statistics, some are based on the Fiscal Year Ended May 31, 1986.

Sources of data are included at the conclusion of each section. Unusual or confusing terms are defined in the foreword of the document. The graphics package has been expanded to include a visual interpretation of most of the data elements.

Because the official census date and the method of calculation have changed, users are urged to exercise caution when comparing trend information. Fluctuations may be due to system changes rather than breaks in trends. Information since 1984 was compiled on the twelfth class day and thus is different from prior years. A further change is the inclusion of Harris College of Nursing in the Corporation totals. Data have been restated so as to be comparable.

Should you have questions or recommendations concerning this document, contact the Office of Institutional Research and Planning, 204 Sadler, Box 32894, X 7793.

## DISTRIBUTION:

Chancellor  
Vice Chancellors  
Deans  
Directors  
Academic Departments

## COLLEGE/SCHOOL BREAKDOWN

### ADDRAN COLLEGE OF ARTS & SCIENCES

#### Humanities

English (American Studies)  
 Modern Languages  
     French  
     German  
     Greek  
     Italian  
     Latin  
     Russian  
     Spanish  
 Philosophy  
 Religion Studies

#### Natural Sciences

Biology (Medical Technology)  
 Chemistry  
 Computer Science (Software Design)  
 Geology  
 Mathematics  
 Nutrition and Dietetics  
 Physics  
 Psychology

#### Social Sciences

Design and Fashion  
 Economics  
 Family Studies/Home Economics  
 History  
 Journalism  
 Political Science (Geography)  
 Sociology  
     Anthropology  
     Criminal Justice  
     Sociology  
     Social Work  
     Urban Studies

#### AddRan Other

Aerospace Studies  
 Engineering Graphics  
 English Language Center  
 Military Science

### M. J. NEELEY SCHOOL OF BUSINESS

Accounting  
 Finance & Decision Science  
     Decision Science  
     Finance  
     Insurance  
 Management  
 Marketing

IRP (9/17/86)

### SCHOOL OF EDUCATION

Curriculum & Instruction  
 Administration Education  
 Elementary Education  
 General Education  
 Guidance Education  
 Reading Education  
 Secondary Education  
 Special Education  
 Physical Education  
 Health Education  
 P.E. Activity  
 Physical Education

### SCHOOL OF FINE ARTS

Art  
 Ballet and Modern Dance  
 Music  
 Performance  
     Bass  
     Bassoon  
     Cello  
     Clarinet  
     Euphonium  
     French Horn  
     Flute  
     Guitar  
     Harp  
     Harpsichord  
     Oboe  
     Organ  
     Percussion  
     Piano  
     Saxophone  
     Trombone  
     Trumpet  
     Tuba  
     Viola  
     Viola da gamba  
     Violin  
     Voice  
 Radio-TV-Film (Mass Communication)  
 Speech Communication  
 Theatre

### UNIVERSITY PROGRAMS/GRADUATE STUDIES

Honors  
 Ranch Management  
 University Programs  
 Master of Liberal Arts

### HARRIS COLLEGE OF NURSING

### BRITE DIVINITY SCHOOL

## DEFINITIONS

### **Credit Hours -**

**Original** - based on original registration before any hours are dropped and/or added. Not available beginning Fall 1984.

**100% Refund** - based on hours dropped and/or added as of the date of 100% tuition refund.

**Twelfth Class Day** - the twelfth day of class. For Fall 1986, this day was September 10, 1986. Official statistics come from twelfth class day beginning Fall 1984.

**Eligible for Tenure** - Full time faculty members who are in permanent, tenure-track positions on the TCU Budget.

**Fiscal Year** - The fiscal year begins June 1 and ends May 31. Resource data are reported by fiscal year, and fiscal year credit hour reports are based on the spring semester of the year given combined with the fall semester and all summer sessions of the preceding calendar year.

**F.T.E. Formulas** - see next page.

**Full-Time Equivalent** - The number obtained when part-time students, faculty or staff are converted to full-time using a variety of formulas. See next page.

**Instructional Faculty** - Faculty members who devote at least 50% of their time to classroom instruction.

**Maximum Capacity** - The number of available beds on campus. It includes those rooms originally built as doubles designated as triples because of large enough square footage. It does not include doubles assigned temporarily as triples.

**Non-Academic Support Personnel** - Full-time and part-time personnel at TCU who carry job codes in the 1000, 3000, 4000, 5000, 6000 and 7000 series (Administrative, Professional, Technical, Clerical and Service personnel).

**Official Headcount Enrollment** - Student enrollment becomes official on the twelfth class day.

**Optimal Capacity** - The number of beds available when resident assistants do not have roommates and when all rooms originally built as doubles are assigned as double rooms rather than triples.

**Optimal Capacity in Greek Houses** - The maximum capacity in fraternities and sororities is equal to the optimal occupancy.

**Self-Reported Data** - Information students report about themselves. This includes ethnicity, major, place of residence (geographic), religion and sex.

**TCU Corporation** - Consists of the AddRan College of Arts and Sciences, the M.J. Neeley School of Business, the School of Education, the School of Fine Arts, University Programs/Graduate Studies and Harris College of Nursing. The inclusion of Harris College in the TCU Corporation became effective June 1, 1985.

**TCU Sub-Total** - Does not include Harris College of Nursing figures and is comparable with TCU Corporation Totals prior to June 1, 1985.

**Terminal Degree** - Includes all doctoral degrees and some master's degrees where the master's is the terminal degree for a chosen field. An example of this is the M.S.S.W. in Social Work.

**University Total** - Combines total figures for the TCU Corporation and Brite Divinity School.

## F.T.E. FORMULAS

### F.T.E. Student

1. Southern Association - 12 credit hours = 1.00 F.T.E. student.  
Example: 84,288 credit hours  $\div$  12 = 7,024.00 F.T.E.
2. Texas/ICUT - 15 credit hours = 1.00 F.T.E. student.  
Example: 84,288 credit hours  $\div$  15 = 5,619.20 F.T.E.
3. Higher Education General Information Survey (HEGIS) - Undergraduate students carrying 12 or more hours and graduate or Brite students carrying 9 or more hours are considered full-time by HEGIS. Part-time hours are converted as follows: Undergraduate credit hours  $\div$  12, graduate and Brite Divinity School credit hours  $\div$  9. This converted number plus the number of full-time students equals the F.T.E. This information is compiled from a special HEGIS printout.
4. TCU Registrar's Office - Uses HEGIS definition.

### F.T.E. Staff

Part-time staff are converted to a full-time equivalent by dividing the number of hours worked annually by 2,080. For example, a staff member who works 20 hours a week for 52 weeks a year works 1,040 hours  $\div$  2,080 = .50 F.T.E. A staff member who works 40 hours a week for 9 months a year works 1,560 hours  $\div$  2,080 = .75 F.T.E.

### F.T.E. Faculty

Part-time faculty F.T.E. is computed as follows: 12 hours = 1.00 F.T.E. faculty except in Performance Music (18 clock hours = 1.00) and P.E. (7 hours = 1.00).

## STUDENT DATA HIGHLIGHTS

- The Fall 1986 freshman class consisted of 460 males and 718 females and, while smaller than the 1985 class, met the Admissions office 1986 goal.
- Sixty-three percent of the 1986 freshmen graduated in the first quartile of their high school class. Over 92% were in the top half of their high school class, compared to 86% for the 1985 freshman class.
- The proportion of freshmen choosing a Business major increased during the past five years. Arts and Sciences and Nursing continued to decline as student choices for majors.
- During the ten years from Fall 1977 to Fall 1986, headcount enrollment ranged from a low point in 1978 (5,874) to last fall's high of 6,925. The full-time equivalent has remained 87% of the headcount for the past five years. Full-time students accounted for 77% of total enrollment.
- Females accounted for 55.9% of the TCU student body, compared to 51.1% ten years earlier.
- Over four-fifths of the TCU student body indicated a religious affiliation at registration. Over 50% of the students indicated a preference for the following religions: Roman Catholic, Methodist, Baptist or Christian Disciples.
- The proportion of non-minority students increased slightly, but has remained essentially at 92% for the five-year period 1982-1986. The actual number of minority students has increased as enrollments increased.
- Three-fourths of the student body was under the age of 25. Two-thirds of the students fell into the traditional college-age range (18-22). The percentage of female students over the age of 30 dropped from 16.4% a year earlier to 14.0% for Fall 1986.
- Sixty-eight percent of the 1986 student body indicated Texas as their state of origin. Other states from which more than 100 TCU students came included: California (123), Illinois (186), Kansas (154), Missouri (208) and Oklahoma (135). The 1986 student body revealed a substantial increase in the students from Arkansas, Colorado, Minnesota, Nebraska and Tennessee.
- Fall 1986 housing was at 98% of optimal capacity, the lowest in five years.

TEXAS CHRISTIAN UNIVERSITY  
ADMISSION STATISTICS  
FALL 1982 - FALL 1986

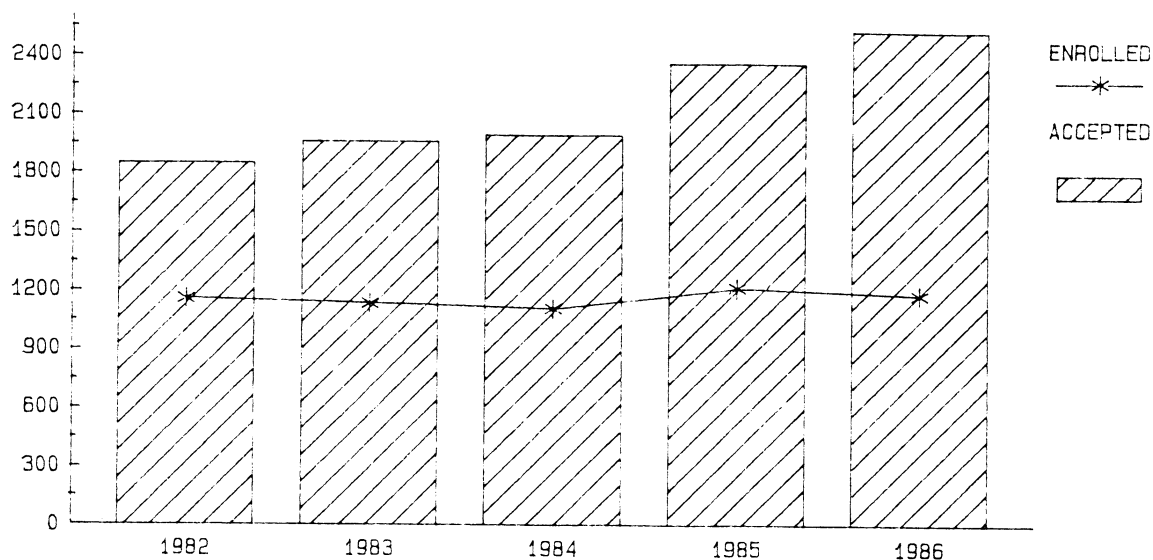

	FALL 1982			FALL 1983			FALL 1984*			FALL 1985			FALL 1986		
	M	F	T	M	F	T	M	F	T	M	F	T	M	F	T
<b>APPLICATIONS</b>															
<u>Freshmen</u>															
Accepted	694	1,160	1,854	847	1,117	1,964	869	1,129	1,998	1,021	1,340	2,361	1,019	1,509	2,528
Rejected	66	79	145	132	157	289	176	270	446	274	335	609	277	349	626
<u>Transfers</u>															
Accepted	195	318	513	183	285	468	282	405	687	269	408	677	268	394	662
Rejected	2	3	5	12	4	16	9	8	17	21	18	39	40	45	85
<b>ENROLLMENT</b>															
<u>Freshmen</u>															
Fall	386	639	1,025	470	540	1,010	423	547	970	506	646	1,152	444	686	1,130
Conditional	45	55	100	52	51	103	55	65	120	28	20	48	9	21	30
Summer & Fall	12	20	32	10	10	20	7	8	15	3	10	13	7	11	18
<b>SUB-TOTAL</b>	<b>443</b>	<b>714</b>	<b>1,157</b>	<b>532</b>	<b>601</b>	<b>1,133</b>	<b>485</b>	<b>620</b>	<b>1,105</b>	<b>537</b>	<b>676</b>	<b>1,213</b>	<b>460</b>	<b>718</b>	<b>1,178</b>
<u>Transfers</u>															
Fall	214	278	492	196	292	488	208	272	480	169	271	440	195	235	430
Summer & Fall	14	41	55	29	38	67	7	10	17	19	38	57	8	20	28
<b>SUB-TOTAL</b>	<b>228</b>	<b>319</b>	<b>547</b>	<b>225</b>	<b>330</b>	<b>555</b>	<b>215</b>	<b>282</b>	<b>497</b>	<b>188</b>	<b>309</b>	<b>497</b>	<b>203</b>	<b>255</b>	<b>458</b>
<b>TOTAL</b>	<b>671</b>	<b>1,033</b>	<b>1,704</b>	<b>757</b>	<b>931</b>	<b>1,688</b>	<b>700</b>	<b>902</b>	<b>1,602</b>	<b>725</b>	<b>985</b>	<b>1,710</b>	<b>663</b>	<b>973</b>	<b>1,636</b>

NOTE: The "Summer & Fall" lines show students who first enrolled during the Summer and stayed for the Fall semester.

\*Fall 1984 restated from SRS extract to be comparable with current data.

TEXAS CHRISTIAN UNIVERSITY  
QUARTILE RANKINGS OF FRESHMEN

Fall 1982 - Fall 1986

			1st	2nd	3rd	4th	Unknown
<u>1982</u>	Male	431	156 36.2%	105 24.4%	54 12.5%	10 2.3%	106 24.6%
	Female	694	323 46.5%	190 27.4%	75 10.8%	6 0.9%	100 14.4%
	<b>TOTAL</b>	<b>1,125</b>	<b>42.6%</b>	<b>26.2%</b>	<b>11.5%</b>	<b>1.4%</b>	<b>18.3%</b>
<u>1983</u>	Male	520	214 41.2%	125 24.0%	83 16.0%	16 3.1%	82 15.7%
	Female	588	322 54.8%	138 23.5%	61 10.4%	5 0.9%	62 10.4%
	<b>TOTAL</b>	<b>1,108</b>	<b>48.4%</b>	<b>23.7%</b>	<b>13.0%</b>	<b>1.9%</b>	<b>13.0%</b>
<u>1984</u>	Male	481	211 43.9%	143 29.7%	94 19.5%	17 3.5%	16 3.4%
	Female	612	360 58.8%	148 24.2%	84 13.7%	11 1.8%	9 1.5%
	<b>TOTAL</b>	<b>1,093</b>	<b>52.2%</b>	<b>26.6%</b>	<b>16.3%</b>	<b>2.6%</b>	<b>2.3%</b>
<u>1985</u>	Male	537	288 53.6%	144 26.8%	89 16.6%	9 1.7%	7 1.3%
	Female	676	439 64.9%	177 26.2%	50 7.4%	6 0.9%	4 0.6%
	<b>TOTAL</b>	<b>1,213</b>	<b>59.9%</b>	<b>26.5%</b>	<b>11.5%</b>	<b>1.2%</b>	<b>0.9%</b>
<u>1986</u>	Male	460	240 52.2%	173 37.6%	41 8.9%	4 0.9%	2 0.4%
	Female	718	499 69.5%	176 24.5%	39 5.5%	3 0.4%	1 0.1%
	<b>TOTAL</b>	<b>1,178</b>	<b>62.7%</b>	<b>29.6%</b>	<b>6.8%</b>	<b>0.6%</b>	<b>0.3%</b>

NOTES: 1982 - 1984, Fall admits only  
1985 - 1986 includes Summer and Fall admits



TEXAS CHRISTIAN UNIVERSITY  
DISTRIBUTION OF FRESHMEN BY COLLEGE/SCHOOL

Fall 1982 - Fall 1986

		1982	1983	1984#	1985	1986
ADDRAN COLLEGE OF ARTS & SCIENCES	Male	230	283	254	262	224
	Female	<u>381</u>	<u>323</u>	<u>340</u>	<u>379</u>	<u>400</u>
	<b>TOTAL</b>	<b>611</b>	<b>606</b>	<b>594</b>	<b>641</b>	<b>624</b>
M.J. NEELEY SCHOOL OF BUSINESS	Male	154	182	182	204	194
	Female	<u>128</u>	<u>115</u>	<u>153</u>	<u>141</u>	<u>151</u>
	<b>TOTAL</b>	<b>282</b>	<b>297</b>	<b>335</b>	<b>345</b>	<b>345</b>
SCHOOL OF EDUCATION	Male	7	9	2	10	9
	Female	<u>41</u>	<u>25</u>	<u>22</u>	<u>50</u>	<u>43</u>
	<b>TOTAL</b>	<b>48</b>	<b>34</b>	<b>24</b>	<b>60</b>	<b>52</b>
SCHOOL OF FINE ARTS	Male	40	48	36	49	30
	Female	<u>96</u>	<u>96</u>	<u>88</u>	<u>79</u>	<u>100</u>
	<b>TOTAL</b>	<b>136</b>	<b>144</b>	<b>124</b>	<b>128</b>	<b>130</b>
UNIVERSITY PROGRAMS*	Male	0	0	9	12	3
	Female	<u>0</u>	<u>0</u>	<u>0</u>	<u>0</u>	<u>0</u>
	<b>TOTAL</b>	<b>0</b>	<b>0</b>	<b>9</b>	<b>12</b>	<b>3</b>
HARRIS COLLEGE OF NURSING	Male	0	0	2	0	0
	Female	<u>48</u>	<u>32</u>	<u>17</u>	<u>27</u>	<u>24</u>
	<b>TOTAL</b>	<b>48</b>	<b>32</b>	<b>19</b>	<b>27</b>	<b>24</b>
UNIVERSITY	MALE	431	522	485	537	460
	FEMALE	<u>694</u>	<u>591</u>	<u>620</u>	<u>676</u>	<u>718</u>
	<b>TOTAL</b>	<b>1,125</b>	<b>1,113</b>	<b>1,105</b>	<b>1,213</b>	<b>1,178</b>

\*Included in Arts & Sciences until Fall 1984.

#Fall 1984 restated from SRS extract to be comparable with current data.  
Figures since 1984 include Summer and Fall admits.

IRP 86-067-2 (9/17/86)

TEXAS CHRISTIAN UNIVERSITY  
ENROLLMENT HISTORY

Fall 1977 - Fall 1986

YEAR	TOTAL	FULL TIME	PART TIME	HEGIS FTE	UNDER- GRADUATE	GRADUATE
1977	6,159	4,380	1,779	5,187	4,945	1,214
1978	5,874	4,295	1,579	5,102	4,778	1,096
1979	5,930	4,361	1,569	4,923	4,936	994
1980	6,283	4,681	1,602	5,356	5,332	951
1981	6,558	4,816	1,742	5,603	5,634	924
1982	6,881	5,176	1,705	6,028	5,859	1,022
1983	6,878	5,265	1,613	6,020	5,784	1,094
1984	6,747	5,105	1,642	5,904	5,617	1,130
1985	6,925	5,295	1,630	6,059	5,819	1,106
1986	6,916	5,354	1,562	6,074	5,768	1,148

TOTAL HEADCOUNT

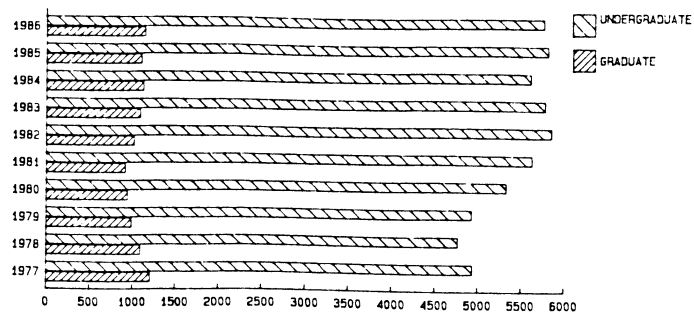
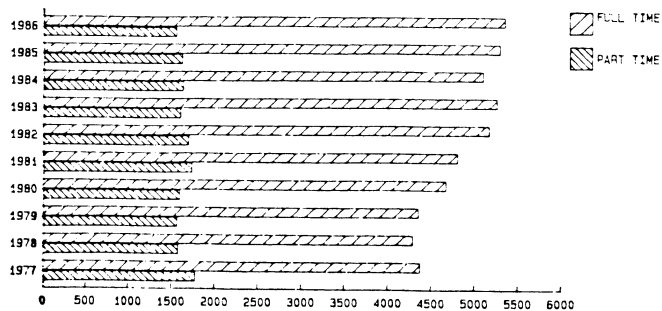

TEXAS CHRISTIAN UNIVERSITY  
HEADCOUNT ENROLLMENT BY COLLEGE/SCHOOL

Fall 1977 - Fall 1986

FALL	ARTS AND SCIENCES	BUSINESS	EDU- CATION	FINE ARTS	UNIV. PROGRAMS	HARRIS	GRADUATE	BRITE	CONTINUING EDUCATION	TOTAL
1977	2,314	999	354	691	111	476	992	222	-	6,159
1978	2,153	1,020	340	707	130	428	868	228	-	5,874
1979	2,285	1,176	352	647	104	372	779	215	-	5,930
1980	2,433	1,314	377	753	101	354	745	206	-	6,283
1981	2,625	1,454	405	743	86	321	736	188	-	6,558
1982	2,687	1,558	400	810	78	326	807	215	-	6,881
1983	2,675	1,558	362	790	77	322	868	226	-	6,878
1984	2,595	1,494	305	742	102	282	925	205	97	6,747
1985	2,630	1,574	366	731	69	253	902	204	196	6,925
1986	2,624	1,552	381	724	51	207	954	194	229	6,916

NOTES: 1. The headcount enrollments for the years 1977-1983 have been regrouped for comparability with the 1984-1986 headcounts.

2. The headcount reported in the University Programs column represents Ranch Management.

3. The Graduate column includes all graduate majors, except Brite Divinity School majors.

4. The Continuing Education column represents students enrolled through the Division of Continuing Education.

TEXAS CHRISTIAN UNIVERSITY  
HEADCOUNT ENROLLMENT  
MALE/FEMALE DISTRIBUTION

Fall 1975 - Present

	.....MALE.....		.....FEMALE.....		
	NUMBER	PERCENTAGE	NUMBER	PERCENTAGE	TOTAL
1975	3,110	51.7	2,908	48.3	6,018
1976	2,979	49.4	3,049	50.6	6,028
1977	3,009	48.9	3,150	51.1	6,159
1978	2,755	46.9	3,119	53.1	5,874
1979	2,730	46.0	3,200	54.0	5,930
1980	2,875	45.8	3,408	54.2	6,283
1981	2,919	44.5	3,639	55.5	6,558
1982	3,042	44.2	3,839	55.8	6,881
1983	3,142	45.7	3,736	54.3	6,878
1984	3,093	45.8	3,654	54.2	6,747
1985	3,095	44.7	3,830	55.3	6,925
1986	3,049	44.1	3,867	55.9	6,916

TEXAS CHRISTIAN UNIVERSITY  
DISTRIBUTION OF HEADCOUNT  
BY RELIGIOUS AFFILIATION

Fall 1986

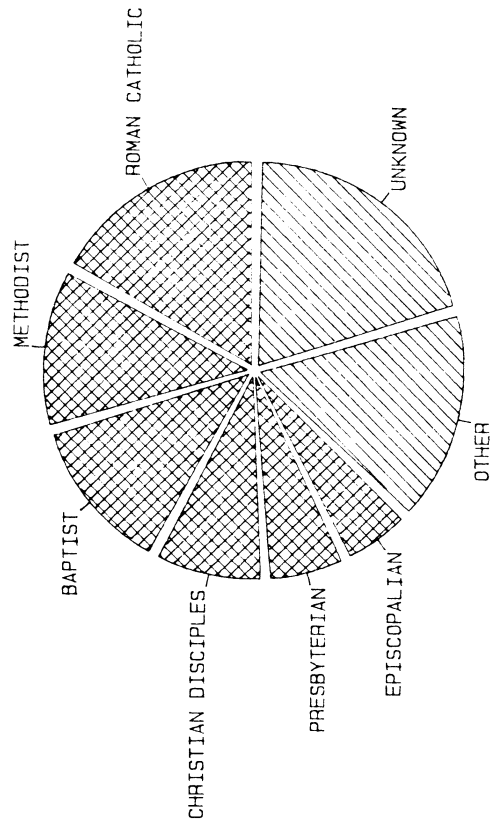

Roman Catholic	1,178
Methodist	881
Baptist	865
Christian Disciples	610
Presbyterian	436
Episcopalian	387
Other	1,162
Unknown	<u>1,397</u>
TOTAL	6,916

TEXAS CHRISTIAN UNIVERSITY  
ETHNIC DISTRIBUTION OF STUDENT HEADCOUNT  
Fall 1982 - Fall 1986

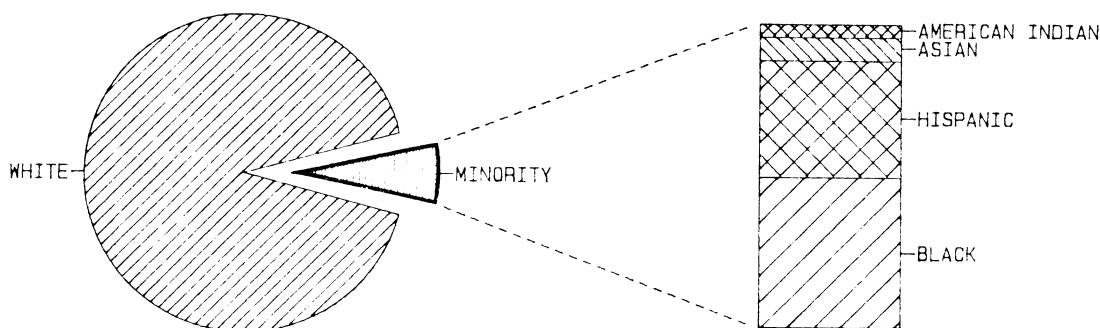

ETHNICITY		1982	1983	1984	1985	1986
WHITE	Male	2,765	2,865	2,832	2,842	2,803
	Female	3,584	3,474	3,376	3,573	3,590
	% of Total	92.3%	92.2%	92.0%	92.6%	92.4%
BLACK	Male	145	160	138	133	133
	Female	139	152	162	143	129
	% of Total	4.1%	4.5%	4.5%	4.0%	3.8%
HISPANIC	Male	106	97	95	96	90
	Female	94	84	95	88	109
	% of Total	2.9%	2.6%	2.8%	2.7%	2.9%
ASIAN	Male	18	9	17	13	16
	Female	16	16	11	17	24
	% of Total	0.5%	0.4%	0.4%	0.4%	0.6%
AMERICAN INDIAN	Male	8	11	11	11	7
	Female	6	10	10	9	15
	% of Total	0.2%	0.3%	0.3%	0.3%	0.3%
<b>TOTAL ENROLLMENT</b>		<b>6,881</b>	<b>6,878</b>	<b>6,747</b>	<b>6,925</b>	<b>6,916</b>

NOTE: The non-resident (foreign) students are included in the white category.

TEXAS CHRISTIAN UNIVERSITY  
HISTORICAL AGE DISTRIBUTION OF STUDENTS BY SEX

Fall 1982 - Fall 1986

		....UNDER 25.....		.....25+.....	
		Male	Female	Male	Female
FALL 1982	Number	2,281	3,026	761	813
	Percent	75%	79%	25%	21%
FALL 1983	Number	2,315	2,814	827	922
	Percent	74%	75%	26%	25%
FALL 1984	Number	2,318	2,787	775	867
	Percent	75%	76%	25%	24%
FALL 1985	Number	2,330	2,855	765	975
	Percent	75%	75%	25%	25%
FALL 1986	Number	2,282	2,918	767	949
	Percent	75%	76%	25%	24%

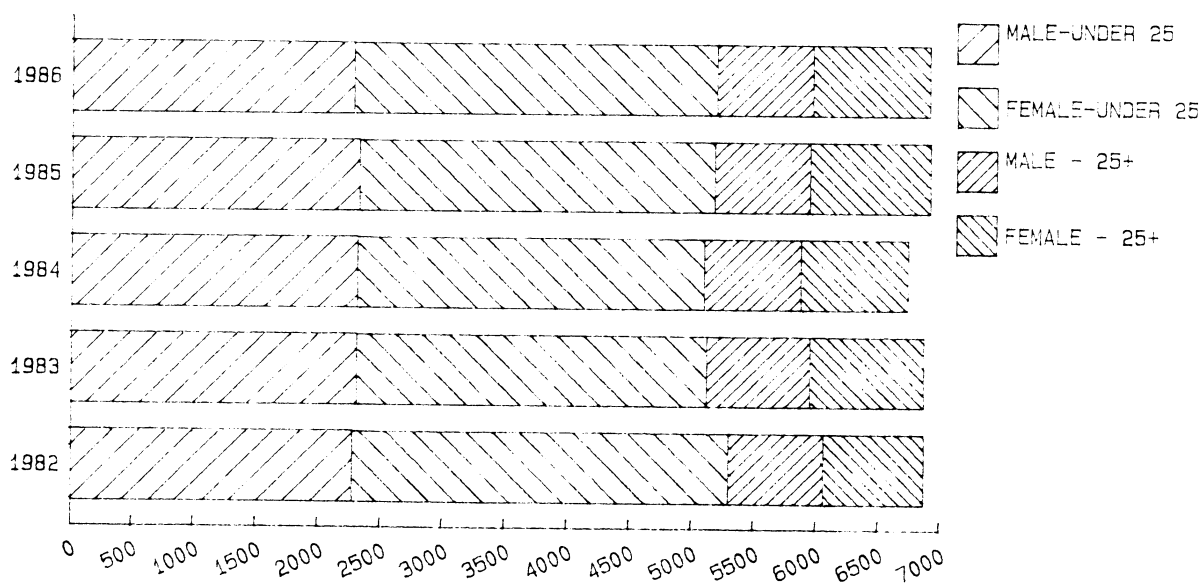

TEXAS CHRISTIAN UNIVERSITY  
AGE DISTRIBUTION OF HEADCOUNT ENROLLMENT

Fall 1986

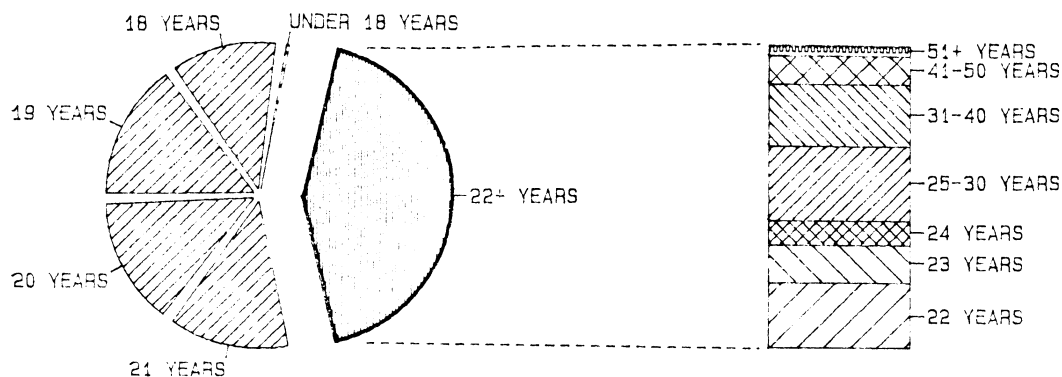

AGE CATEGORY	.....MALE.....		.....FEMALE.....		.....TOTAL.....	
	Number	Percent	Number	Percent	Number	Percent
Under 18	11	0.4%	23	0.6%	34	0.5%
18	292	9.6%	552	14.2%	844	12.2%
19	452	14.8%	632	16.3%	1,084	15.7%
20	442	14.5%	566	14.6%	1,008	14.6%
21	419	13.7%	536	13.9%	955	13.8%
22	334	11.0%	328	8.5%	662	9.6%
23	204	6.7%	169	4.4%	373	5.4%
24	127	4.2%	110	2.8%	237	3.4%
25 - 30	401	13.2%	332	8.6%	733	10.6%
31 - 40	251	8.2%	355	9.2%	606	8.8%
41 - 50	76	2.5%	202	5.2%	278	4.0%
51 - 64	32	1.0%	50	1.3%	82	1.2%
65+	7	0.2%	10	0.3%	17	0.2%
Unknown	1	*	2	0.1%	3	*
	3,049	44.1%	3,867	55.9%	6,916	100.0%

\*Less than 0.1%

IRP 86-068-2 (9/17/86)



TEXAS CHRISTIAN UNIVERSITY  
GEOGRAPHIC SOURCE OF TCU STUDENTS .

Fall 1982 and Fall 1986

Fall 1982

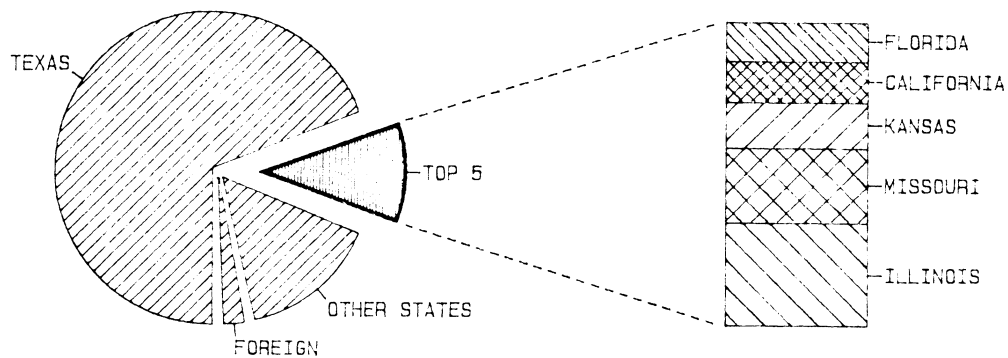

Fall 1986

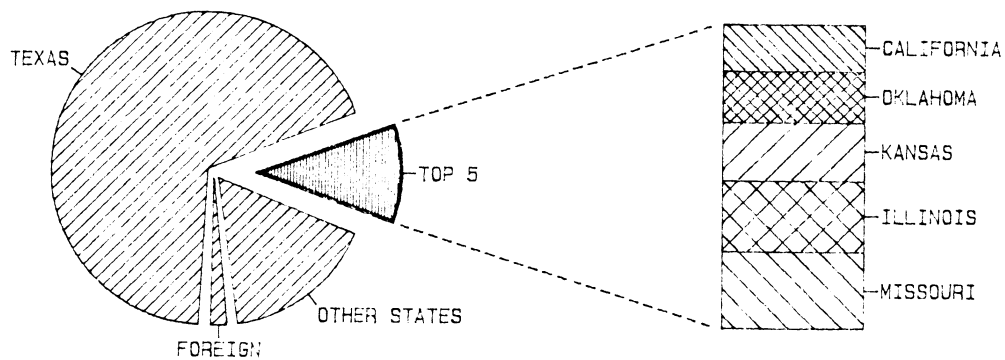

TEXAS CHRISTIAN UNIVERSITY  
GEOGRAPHIC SOURCE OF TCU STUDENTS

Fall 1982 - Fall 1986

	1982	1983	1984	1985	1986
ALABAMA	7	3	5	9	10
ALASKA	3	3	2	3	3
ARIZONA	30	20	26	30	33
ARKANSAS	58	46	56	65	86
CALIFORNIA	109	117	114	106	123
COLORADO	57	58	50	54	76
CONNECTICUT	40	37	37	42	40
DELAWARE	1	1	2	1	2
DISTRICT OF COLUMBIA	2	3	4	4	2
FLORIDA	103	111	101	107	97
GEORGIA	28	25	31	38	33
HAWAII	1	5	13	12	11
IDAHO	2	2	4	4	3
ILLINOIS	279	262	221	228	186
INDIANA	36	36	32	33	34
IOWA	27	25	28	26	30
KANSAS	121	121	124	133	154
KENTUCKY	16	13	7	8	8
LOUISIANA	72	63	64	74	79
MAINE	9	6	4	-	1
MARYLAND	26	34	36	30	26
MASSACHUSETTS	18	19	22	19	9
MICHIGAN	22	18	19	22	22
MINNESOTA	45	44	49	45	61
MISSISSIPPI	16	19	8	14	13
MISSOURI	197	199	180	186	208
MONTANA	6	2	5	8	6
NEBRASKA	29	27	31	41	59
NEVADA	8	5	6	6	5
NEW HAMPSHIRE	4	3	5	4	5
NEW JERSEY	59	46	51	30	33
NEW MEXICO	61	50	42	58	64
NEW YORK	85	65	46	53	62
NORTH CAROLINA	8	8	7	12	14
NORTH DAKOTA	2	1	5	5	3
OHIO	40	31	34	38	34
OKLAHOMA	99	102	114	140	135
OREGON	9	10	12	14	22
PENNSYLVANIA	45	40	40	38	34
RHODE ISLAND	-	1	2	3	1
SOUTH CAROLINA	5	6	2	4	3
SOUTH DAKOTA	6	5	2	3	3
TENNESSEE	20	18	24	32	46

TEXAS CHRISTIAN UNIVERSITY  
GEOGRAPHIC SOURCE OF TCU STUDENTS  
Fall 1982 - Fall 1986

	1982	1983	1984	1985	1986
TEXAS	4,769	4,875	4,803	4,880	4,731
Tarrant County, Carswell and Fort Worth	2,931	2,915	2,778	2,746	2,636
Dallas County	359	391	373	378	365
Harris County	260	293	322	356	352
All Other Texas	1,219	1,276	1,330	1,400	1,378
UTAH	-	2	1	3	3
VERMONT	1	-	1	-	-
VIRGINIA	30	27	21	20	25
WASHINGTON	6	8	9	11	12
WEST VIRGINIA	8	4	7	5	1
WISCONSIN	15	19	15	17	18
WYOMING	8	6	3	2	3
UNKNOWN*	-	-	-	29	46
<u>OTHER TERRITORIES</u>					
CANAL ZONE	1	1	1	-	-
GUAM	-	-	1	-	-
PACIFIC TRUST TERRITORIES	-	-	-	-	-
PUERTO RICO	10	15	13	8	5
VIRGIN ISLANDS	1	1	1	-	-
<b>SUB-TOTAL</b>	<b>6,660</b>	<b>6,668</b>	<b>6,543</b>	<b>6,757</b>	<b>6,723</b>
<u>FOREIGN STUDENTS</u>	<u>221</u>	<u>210</u>	<u>204</u>	<u>168</u>	<u>193</u>
<b>TOTAL ENROLLMENT</b>	<b>6,881</b>	<b>6,878</b>	<b>6,747</b>	<b>6,925</b>	<b>6,916</b>
TEXAS AS % OF TOTAL	69%	71%	72%	71%	68%
FOREIGN AS % OF TOTAL	3%	3%	3%	2%	3%

\*Reported in Texas prior to Fall 1985

TEXAS CHRISTIAN UNIVERSITY  
HOUSING OCCUPANCY TOTALS

Fall 1982 - Fall 1986

		.....MALE.....		.....FEMALE.....		HOUSING TOTALS	% OF MAXIMUM	% OF OPTIMAL
		General	Greek	General	Greek			
<b>1982</b>	Maximum	935	272	1,207	1,512	3,059		
	Optimal	884	272	1,156	1,461	2,957	96.7%	
	Actual	888	246	1,134	1,487	2,956	96.6%	100.0%
<b>1983</b>	Maximum	929	272	1,201	1,510	3,051		
	Optimal	886	272	1,158	1,467	2,965	97.2%	
	Actual	914	242	1,156	1,448	2,938	96.3%	99.1%
<b>1984</b>	Maximum	932	272	1,204	1,499	3,043		
	Optimal	884	272	1,156	1,453	2,949	96.9%	
	Actual	913	237	1,150	1,442	2,922	96.0%	99.1%
<b>1985</b>	Maximum	963	272	1,235	1,468	3,043		
	Optimal	913	272	1,185	1,420	2,945	96.8%	
	Actual	959	253	1,212	1,427	2,966	97.5%	100.7%
<b>1986</b>	Maximum	918	272	1,190	1,492	3,022		
	Optimal	887	272	1,159	1,459	2,958	97.9%	
	Actual	887	237	1,124	1,458	2,911	96.3%	98.4%

SOURCE: Housing Office Annual Report

## SOURCES OF DATA - STUDENT

**Admission Statistics** - Compiled from data furnished by the TCU Admissions Office for Fall 1982 and 1983. The 1984, 1985 and 1986 data were compiled from the Student Records System official extract.

**Quartile Rankings of Freshmen** - Compiled from data furnished by the TCU Admissions Office for Fall 1982 and 1983. The 1984, 1985 and 1986 data were compiled from the Student Records System official extract.

**Distribution of Freshmen by College/School** - Compiled from data furnished by the TCU Admissions Office for Fall 1982 and 1983. The 1984, 1985 and 1986 data were compiled from the Student Records System official extract.

**Headcount Enrollment by College** - Compiled from data furnished by the Office of the Registrar for Fall 1982 and 1983. The 1984, 1985 and 1986 data were compiled from the Student Records System official extract.

**Headcount Enrollment, Male/Female Distribution** - Historical information compiled from data furnished by the Office of the Registrar. The 1984, 1985 and 1986 data reported from the official extract (12th class day).

**Distribution of Headcount by Religious Affiliation** - Reported from official statistics tape (September 10, 1986) created by the Registrar's Office.

**Ethnic Distribution of Student Headcount** - Reported from official statistics tape (September 10, 1986) created by the Registrar's Office.

**Age Distribution of Headcount Enrollment** - Reported from official statistics tape (September 10, 1986) created by the Registrar's Office.

**Geographic Source of TCU Students** - Historical information compiled from data furnished by the Office of the Registrar. The 1984, 1985 and 1986 data reported from the official extract (12th class day).

**Housing Occupancy Totals** - Compiled from data furnished by the Housing Office.

### ACADEMIC PROGRAM DATA HIGHLIGHTS

- Credit Hours compiled on the twelfth class day (September 10, 1986) were 84,228, approximately the same as a year earlier.
- Arts and Sciences students took four-fifths of their hours in their own college; Nursing students, 67%; Fine Arts students, 58%; Education students, 54%; and Business students, 47%.
- Credit Hours generated for fiscal 1986 increased 1.6% from a year earlier.
- The 1,069 bachelor's degrees awarded for 1986 was down slightly from 1985. While the number of masters (265) declined, the number of doctorates awarded increased to 31%.
- The percentage of bachelor's degrees awarded in Education increased 12.8% from a year earlier. Arts and Sciences increased 6.9%.
- The percentage of females graduating with undergraduate degrees in business represented 37% of the bachelor's graduates. Fifteen percent of the bachelor's in Education were awarded to males.
- Minorities accounted for 5.5% of the bachelor's degree graduates and 5.4% of the master's degree. A larger proportion of graduates in Education were minority.
- Journalism, Design & Fashion, Psychology and Political Science were the most popular undergraduate majors in Arts and Sciences. Accounting was the most popular Business undergraduate major. Elementary education was the most popular education major and Radio-TV-Film, the most popular Fine Arts major.
- The most popular graduate majors were Business Administration, Divinity and MLA.

TEXAS CHRISTIAN UNIVERSITY  
CREDIT HOUR REPORT

Fall 1986

As of 12th Class Day - September 10, 1986

	LOWER DIVISION	UPPER DIVISION	5000 UG	5000 GRAD	GRADUATE DIVISION	TOTAL
<b>ADDRAN COLLEGE OF ARTS &amp; SCIENCES</b>						
<b>HUMANITIES</b>						
English	4,446	855	-	-	254	5,555
Modern Languages (all)	2,847	395	-	-	-	3,242
Philosophy	564	123	-	-	-	687
Religion Studies	3,504	555	-	6	4	4,069
<b>HUMANITIES TOTAL</b>	<b>11,361</b>	<b>1,928</b>	<b>-</b>	<b>6</b>	<b>258</b>	<b>13,553</b>
<b>NATURAL SCIENCES</b>						
Biology	1,782	847	25	20	70	2,744
Chemistry	625	377	89	49	103	1,243
Computer Science	864	297	6	27	83	1,277
Geology	1,800	80	69	45	24	2,018
Mathematics	3,476	200	21	12	6	3,715
Nutrition and Dietetics	681	532	-	-	-	1,213
Physics	1,315	88.5	-	-	79	1,482.5
Psychology	1,645	1,358	21	124	173	3,321
<b>NATURAL SCIENCES TOTAL</b>	<b>12,188</b>	<b>3,779.5</b>	<b>231</b>	<b>277</b>	<b>538</b>	<b>17,013.5</b>
<b>SOCIAL SCIENCES</b>						
Design and Fashion	705	1,621	-	-	-	2,326
Economics	2,337	252	75	48	52	2,764
Family Studies/Home Economics	156	177	-	-	-	333
History	2,106	1,149	9	57	139	3,460
Journalism	777	1,013	-	-	-	1,790
Political Science	1,362	804	-	-	-	2,166
Sociology (all)	1,746	1,578	-	-	-	3,324
<b>SOCIAL SCIENCES TOTAL</b>	<b>9,189</b>	<b>6,594</b>	<b>84</b>	<b>105</b>	<b>191</b>	<b>16,163</b>
<b>ADDRAN SUB-TOTAL</b>	<b>32,738</b>	<b>12,301.5</b>	<b>315</b>	<b>388</b>	<b>987</b>	<b>46,729.5</b>
<b>ADDRAN OTHER</b>						
Aerospace Studies	79	48	-	-	-	127
Engineering Graphics	-	-	-	-	-	-
English Language Center	133	-	-	-	-	133
Military Science	165	126	-	-	-	291
<b>ADDRAN OTHER TOTAL</b>	<b>377</b>	<b>174</b>	<b>-</b>	<b>-</b>	<b>-</b>	<b>551</b>
<b>ADDRAN TOTAL</b>	<b>33,115</b>	<b>12,475.5</b>	<b>315</b>	<b>388</b>	<b>987</b>	<b>47,280.5</b>

TEXAS CHRISTIAN UNIVERSITY  
CREDIT HOUR REPORT

Fall 1986

As of 12th Class Day - September 10, 1986

	LOWER DIVISION	UPPER DIVISION	5000 UG	5000 GRAD	GRADUATE DIVISION	TOTAL
<b><u>M. J. NEELEY SCHOOL OF BUSINESS</u></b>						
Accounting	1,746	858	18	-	423	3,045
Finance & Decision Science						
Decision Science	705	645	-	-	294	1,644
Finance	-	1,641	-	-	444	2,085
Insurance	-	192	-	-	-	192
Management	1,449	1,887	33	-	972	4,341
Marketing	-	1,731	6	-	102	1,839
<b>BUSINESS TOTAL</b>	<b>3,900</b>	<b>6,954</b>	<b>57</b>	<b>-</b>	<b>2,235</b>	<b>13,146</b>
<b><u>SCHOOL OF EDUCATION</u></b>						
Curriculum & Instruction	-	-	-	-	243	243
Administrative Education	-	723	-	99	162	984
Elementary Education	453	735	18	87	66	1,359
General Education	-	-	9	168	108	285
Guidance/Counselor Education	-	192	6	3	30	231
Reading Education	-	329	4	-	-	333
Secondary Education	-	174	12	-	39	225
Special Education	-	-	-	-	-	-
Physical Education	180	327	-	-	-	507
Health Education	1,301	-	-	-	-	1,301
PE Activity	315	368	-	33	51	767
Physical Education						
<b>EDUCATION TOTAL</b>	<b>2,249</b>	<b>2,848</b>	<b>49</b>	<b>390</b>	<b>699</b>	<b>6,235</b>



TEXAS CHRISTIAN UNIVERSITY  
CREDIT HOUR REPORT

Fall 1986

As of 12th Class Day - September 10, 1986

SCHOOL OF FINE ARTS	LOWER DIVISION	UPPER DIVISION	5000 UG	5000 GRAD	GRADUATE DIVISION	TOTAL
Art	1,670	647	-	-	154	2,471
Ballet and Modern Dance	272	232	3	54	9	570
Music						
Music	1,754.5	226	30	11	128	2,149.5
Performance	246	126	-	3	72	447
Radio-TV-Film	1,254	908	18	3	45	2,228
Speech Communication	1,800	1,278	131	36	160	3,405
Theatre	759	117	46	9	6	937
<b>FINE ARTS TOTAL</b>	<b>7,755.5</b>	<b>3,534</b>	<b>228</b>	<b>116</b>	<b>574</b>	<b>12,207.5</b>
<b>UNIVERSITY PROGRAMS/GRADUATE STUDIES</b>						
Honors	336	93	-	-	-	429
Ranch Management	-	670	-	-	-	670
University Programs	77	69	-	-	-	146
Master of Liberal Arts	-	-	-	-	468	468
<b>UNIV. PROGRAMS/GRAD. STUDIES TOTAL</b>	<b>413</b>	<b>832</b>	<b>-</b>	<b>-</b>	<b>468</b>	<b>1,713</b>
<b>TCU SUB-TOTAL</b>	<b>47,432.5</b>	<b>26,643.5</b>	<b>649</b>	<b>894</b>	<b>4,963</b>	<b>80,582</b>
<b>HARRIS COLLEGE OF NURSING</b>						
	568	1,338	-	-	-	1,906
<b>TCU CORPORATION TOTAL</b>						
	48,000.5	27,981.5	649	894	4,963	82,488
<b>BRITE DIVINITY SCHOOL</b>						
	-	-	-	-	1,800	1,800
<b>UNIVERSITY TOTAL</b>						
	48,000.5	27,981.5	649	894	6,763	84,288

TEXAS CHRISTIAN UNIVERSITY  
CREDIT HOURS BY COLLEGE/SCHOOL OF COURSE AND STUDENT

Fall 1986

COLLEGE/SCHOOL OF COURSE	Arts & Sciences	Business	Education	Fine Arts	Nursing	Graduate	Brite	University Programs	Total
Arts & Sciences	30,450	9,380	2,394	3,687	771.5	36	9	553	47,280.5
Business	1,686	11,043	21	225	6	39	3	123	13,146.0
Education	1,462	680	3,328	519	37	10	0	199	6,235.0
Fine Arts	3,383	1,959.5	429.5	6,249.5	70	10	5	101	12,207.5
Nursing	31	12	11	3	1,845	0	0	4	1,906.0
Graduate	0	0	0	0	0	468	0	0	468.0
Brite	15.5	24.5	10	0	0	3	1,744	3	1,800.0
University Programs	468	98	3	49	0	0	0	627	1,245.0
<b>TOTAL</b>	<b>37,495.5</b>	<b>23,197.0</b>	<b>6,196.5</b>	<b>10,732.5</b>	<b>2,729.5</b>	<b>566.0</b>	<b>1,761.0</b>	<b>1,610.0</b>	<b>84,288.0</b>

NOTES: Arts & Sciences students are taking:

81.2% of their hours in Arts & Sciences  
4.5% " " " Business  
3.9% " " " Education  
9.0% " " " Fine Arts  
1.4% " " " other areas

Education students are taking:

38.6% of their hours in Arts & Sciences  
53.7% " " " Education  
6.9% " " " Fine Arts  
0.8% " " " other areas

Business students are taking:

40.4% of their hours in Arts & Sciences  
47.6% " " " Business  
2.9% " " " Education  
8.4% " " " Fine Arts  
0.7% " " " other areas

Fine Arts students are taking:

34.4% of their hours in Arts & Sciences  
2.1% " " " Business  
4.8% " " " Education  
58.2% " " " Fine Arts  
0.5% " " " other areas

Nursing students are taking:

28.3% of their hours in Arts & Sciences  
2.6% " " " Fine Arts  
67.6% " " " Nursing  
1.5% " " " other areas

TEXAS CHRISTIAN UNIVERSITY  
CREDIT HOUR COMPARISON  
Fall 1985 and Fall 1986  
As of 12th Class Day

	.....FALL 1985.....		.....FALL 1986.....	
	UNDER-GRADUATE	GRADUATE	UNDER-GRADUATE	GRADUATE
	TOTAL	TOTAL	TOTAL	TOTAL
<b>ADDRAN COLLEGE OF ARTS &amp; SCIENCES</b>				
<b>HUMANITIES</b>				
English	4,941	247	5,188	254
Modern Languages (all)	2,846	-	2,846	-
Philosophy	834	-	834	-
Religion Studies	4,224	25	4,249	10
<b>HUMANITIES TOTAL</b>	<b>12,845</b>	<b>272</b>	<b>13,117</b>	<b>264</b>
<b>NATURAL SCIENCES</b>				
Biology	2,886.5	75	2,961.5	90
Chemistry	1,405	192	1,597	152
Computer Science	1,083	163	1,246	110
Geology	1,976	73	2,049	69
Home Economics	4,101	-	4,101	**
Mathematics	3,876	6	3,882	18
Nutrition and Dietetics	**	**	**	-
Physics	1,365.5	64	1,429.5	79
Psychology	2,991	281	3,272	297
<b>NATURAL SCIENCES TOTAL</b>	<b>19,684</b>	<b>854</b>	<b>20,538</b>	<b>815</b>
<b>SOCIAL SCIENCES</b>				
Design and Fashion	**	**	**	-
Economics	2,637	111	2,748	100
Family Studies/Home Economics	**	**	**	-
History	3,180	164	3,344	196
Journalism	2,087	3	2,090	-
Political Science	2,099	-	2,099	-
Sociology (all)	2,902	1	2,903	-
<b>SOCIAL SCIENCES TOTAL</b>	<b>12,905</b>	<b>279</b>	<b>13,184</b>	<b>296</b>
<b>ADDRAN SUB-TOTAL</b>	<b>45,434</b>	<b>1,405</b>	<b>46,839</b>	<b>1,375</b>
			<b>15,867</b>	<b>16,163</b>
			<b>45,354.5</b>	<b>46,729.5</b>

\*\*As of Spring 1986, Home Economics split into three departments.

TEXAS CHRISTIAN UNIVERSITY  
CREDIT HOUR COMPARISON  
Fall 1985 and Fall 1986  
As of 12th Class Day

	.....FALL 1985.....		.....FALL 1986.....	
	UNDER-GRADUATE	GRADUATE	UNDER-GRADUATE	GRADUATE
ADDN OTHER		TOTAL		TOTAL
Aerospace Studies	85	85	127	127
Engineering Graphics	-	-	-	-
English Language Center	205	205	133	133
Military Science	201.5	201.5	291	291
<b>ADDN OTHER TOTAL</b>	<b>491.5</b>	<b>491.5</b>	<b>551</b>	<b>551</b>
<b>ADDN TOTAL</b>	<b>45,925.5</b>	<b>47,330.5</b>	<b>45,905.5</b>	<b>47,280.5</b>
<b>M. J. NEELEY SCHOOL OF BUSINESS</b>				
Accounting	2,742	474	2,622	423
Finance & Decision Science				
Decision Science	1,302	255	1,350	294
Finance	1,506	312	1,641	444
Insurance	150	-	192	-
Management	3,720	830	3,369	972
Marketing	1,689	330	1,737	102
<b>BUSINESS TOTAL</b>	<b>11,109</b>	<b>2,201</b>	<b>10,911</b>	<b>2,235</b>
<b>SCHOOL OF EDUCATION</b>				
Curriculum & Instruction				
Administration Education	-	195	-	243
Elementary Education	666	102	723	261
General Education	1,035	174	1,206	153
Guidance/Counselor Education	27	237	9	276
Reading Education	66	93	198	33
Secondary Education	351	6	333	-
Special Education	183	45	186	39
Physical Education				
Health Education	339	-	507	-
Kinesiological Studies	457	112	*	*
PE Activity	1,402	-	1,301	-
Physical Education	331	-	683	84
<b>EDUCATION TOTAL</b>	<b>4,857</b>	<b>964</b>	<b>5,146</b>	<b>1,089</b>
		<b>5,821</b>		<b>6,235</b>

\*Kinesiological Studies became part of Physical Education as of Spring 1986.  
IRP 86-069-3 (9/17/86)

TEXAS CHRISTIAN UNIVERSITY  
CREDIT HOUR COMPARISON  
Fall 1985 and Fall 1986  
As of 12th Class Day

	.....FALL 1985.....	.....FALL 1986.....	
	UNDER-GRADUATE	GRADUATE	TOTAL
SCHOOL OF FINE ARTS			
Art	2,447	67	2,514
Ballet and Modern Dance	489	36	525
Music			
Music Performance	2,029	134	2,163
	418	80	498
Radio-TV-Film	2,289	31	2,320
Speech Communication	3,285	207	3,492
Theatre	872	48	920
FINE ARTS TOTAL	11,829	603	12,432
UNIVERSITY PROGRAMS/GRADUATE STUDIES			
Honors	311	-	311
Ranch Management	625	-	625
University Programs	71	-	71
Master of Liberal Arts	-	453	453
UNIV. PROGRAMS/GRAD. STUDIES TOTAL	1,007	453	1,460
TCU SUB-TOTAL	74,727.5	5,626	80,353.5
HARRIS COLLEGE OF NURSING	2,129	-	2,129
TCU CORPORATION TOTAL	76,856.5	5,626	82,482.5
BRITE DIVINITY SCHOOL	-	1,830.5	1,830.5
UNIVERSITY TOTAL	76,856.6	7,456.6	84,313

TEXAS CHRISTIAN UNIVERSITY  
CREDIT HOUR REPORT  
Total - Summer 1986

	LOWER DIVISION	UPPER DIVISION	5000 UG	5000 GRAD	GRADUATE DIVISION	TOTAL
<b><u>ADDRAN COLLEGE OF ARTS &amp; SCIENCES</u></b>						
<b>HUMANITIES</b>						
English	258	102	54	69	99	582
Modern Languages (all)	322	-	3	-	-	325
Philosophy	81	-	-	-	-	81
Religion Studies	264	259	-	-	-	523
<b>HUMANITIES TOTAL</b>	<b>925</b>	<b>361</b>	<b>57</b>	<b>69</b>	<b>99</b>	<b>1,511</b>
<b>NATURAL SCIENCE</b>						
Biology	61	25.5	-	-	4	90.5
Chemistry	-	7	3	-	103	113
Computer Science	102	-	-	-	-	102
Geology	3	69	-	-	-	72
Mathematics	291	-	-	-	-	291
Nutrition and Dietetics	84	51	-	-	-	135
Physics	185	-	4	-	47	236
Psychology	51	461	-	-	135	647
<b>NATURAL SCIENCES TOTAL</b>	<b>777</b>	<b>613.5</b>	<b>7</b>	<b>-</b>	<b>289</b>	<b>1,686.5</b>
<b>SOCIAL SCIENCES</b>						
Design and Fashion	-	159	-	-	-	159
Economics	120	54	18	30	6	228
Family Studies/Home Economics	-	51	-	-	-	51
History	237	321	-	24	81	663
Journalism	243	64	-	-	-	307
Political Science	375	114	-	-	-	489
Sociology (all)	162	108	12	27	-	309
<b>SOCIAL SCIENCES TOTAL</b>	<b>1,137</b>	<b>871</b>	<b>30</b>	<b>81</b>	<b>87</b>	<b>2,206</b>
<b>ADDRAN SUB-TOTAL</b>	<b>2,839</b>	<b>1,845.5</b>	<b>94</b>	<b>150</b>	<b>475</b>	<b>5,403.5</b>
<b>ADDRAN OTHER</b>						
Aerospace Studies	-	-	-	-	-	-
Engineering Graphics	-	-	-	-	-	-
English Language Center	-	-	-	-	-	-
Military Science	9	-	-	-	-	9
<b>ADDRAN OTHER TOTAL</b>	<b>9</b>	<b>-</b>	<b>-</b>	<b>-</b>	<b>-</b>	<b>9</b>
<b>ADDRAN TOTAL</b>	<b>2,848</b>	<b>1,845.5</b>	<b>94</b>	<b>150</b>	<b>475</b>	<b>5,412.5</b>
<b><u>M. J. NEELEY SCHOOL OF BUSINESS</u></b>						
Accounting	405	231	-	-	36	672
Finance & Decision Science						
Decision Science	81	75	-	-	-	156
Finance	-	162	30	-	135	327
Insurance	-	-	-	-	-	-
Management	57	459	24	-	180	720
Marketing	-	387	15	-	168	570
<b>BUSINESS TOTAL</b>	<b>543</b>	<b>1,314</b>	<b>69</b>	<b>-</b>	<b>519</b>	<b>2,445</b>

TEXAS CHRISTIAN UNIVERSITY  
CREDIT HOUR REPORT  
Total - Summer 1986

	LOWER DIVISION	UPPER DIVISION	5000 UG	5000 GRAD	GRADUATE DIVISION	TOTAL
<b><u>SCHOOL OF EDUCATION</u></b>						
Curriculum & Instruction						
Administration Education	-	-	-	-	378	378
Elementary Education	-	273	7	62	282	624
General Education	-	204	7	182	195	588
Guidance/Counselor Education	-	-	-	87	36	123
Reading Education	-	75	4	88	33	200
Secondary Education	-	63	27	1	-	91
Special Education	-	27	3	26	90	146
Physical Education						
Health Education	-	84	-	-	-	84
PE Activity	66	-	-	-	-	66
Physical Education	75	222	-	24	30	351
<b>EDUCATION TOTAL</b>	<b>141</b>	<b>948</b>	<b>48</b>	<b>470</b>	<b>1,044</b>	<b>2,651</b>
<b><u>SCHOOL OF FINE ARTS</u></b>						
Art	123	174	-	-	-	297
Ballet and Modern Dance	-	-	-	-	-	-
Music						
Music	51	-	-	3	4	58
Performance	-	-	-	-	-	-
Radio-TV-Film	-	212	14	-	-	226
Speech Communication	33	291	34	51	22	431
Theatre	48	5	-	-	-	53
<b>FINE ARTS TOTAL</b>	<b>255</b>	<b>682</b>	<b>48</b>	<b>54</b>	<b>26</b>	<b>1,065</b>
<b><u>UNIVERSITY PROGRAMS/GRADUATE STUDIES</u></b>						
Honors	-	-	-	-	-	-
Ranch Management	-	-	-	-	-	-
University Programs	-	-	-	-	-	-
Master of Liberal Arts	-	-	-	-	267	267
<b>UNIV. PROGRAMS/GRAD. STUDIES TOTAL</b>	<b>-</b>	<b>-</b>	<b>-</b>	<b>-</b>	<b>267</b>	<b>267</b>
<b>TCU SUB-TOTAL</b>	<b>3,787</b>	<b>4,789.5</b>	<b>259</b>	<b>674</b>	<b>2,331</b>	<b>11,840.5</b>
<b><u>HARRIS COLLEGE OF NURSING</u></b>	<b>18</b>	<b>353</b>	<b>-</b>	<b>-</b>	<b>-</b>	<b>371</b>
<b>TCU CORPORATION TOTAL</b>	<b>3,805</b>	<b>5,142.5</b>	<b>259</b>	<b>674</b>	<b>2,331</b>	<b>12,211.5</b>
<b><u>BRITE DIVINITY SCHOOL</u></b>	<b>-</b>	<b>-</b>	<b>-</b>	<b>-</b>	<b>557</b>	<b>557</b>
<b><u>UNIVERSITY TOTAL</u></b>	<b><u>3,805</u></b>	<b><u>5,142.5</u></b>	<b><u>259</u></b>	<b><u>674</u></b>	<b><u>2,888</u></b>	<b><u>12,768.5</u></b>

NOTE: Credit Hour Report based on the end of the Summer Term, August 16, 1986,  
and does not include any hours registered for which 100% refund was given.

TEXAS CHRISTIAN UNIVERSITY  
FISCAL YEAR CREDIT HOUR COMPARISON  
Fiscal Year 1982 - Fiscal Year 1986

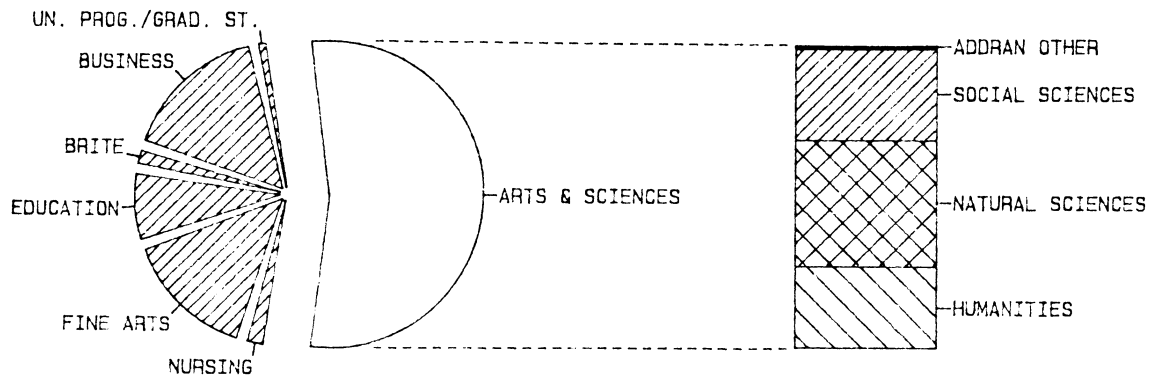

	FY 1982	FY 1983	FY 1984	FY 1985	FY 1986
<u>ADDRAN COLLEGE OF</u>					
<u>ARTS &amp; SCIENCES</u>					
Humanities	25,263	25,969	25,135	24,130	26,072
Natural Sciences	39,415.5	39,923.5	39,427.5	38,873.5	39,198.5
Social Sciences	26,020	26,953	26,160	26,704	28,193
Others	5,041	4,306	4,409	1,032.5	1,067.5
<b>ARTS &amp; SCIENCES TOTAL</b>	<b>95,739.5</b>	<b>97,151.5</b>	<b>95,131.5</b>	<b>90,740</b>	<b>94,531</b>
<u>M. J. NEELEY</u>					
<u>SCHOOL OF BUSINESS</u>	27,087.5	29,787	32,709	29,727	28,500
<u>SCHOOL OF EDUCATION</u>	12,658	12,507	12,473	13,269	14,175
<u>SCHOOL OF FINE ARTS</u>	25,745	25,034	25,101	26,029.5	26,037.5
<u>UNIV. PROGRAMS/GRAD. STUDIES</u>	*	*	*	3,315	3,052
<b>T.C.U. SUB-TOTAL</b>	<b>161,230</b>	<b>164,479.5</b>	<b>165,414.5</b>	<b>163,080.5</b>	<b>166,295.5</b>
<u>HARRIS COLLEGE OF NURSING</u>	7,043.5	5,496.5	5,580.5	5,412	4,849
<b>T.C.U. CORPORATION TOTAL</b>	<b>168,273.5</b>	<b>169,976</b>	<b>170,995</b>	<b>168,492.5</b>	<b>171,144.5</b>
<u>BRITE DIVINITY SCHOOL</u>	4,289	4,543	4,707.5	4,159	4,297.5
<b>UNIVERSITY TOTAL</b>	<b>172,562.5</b>	<b>174,519</b>	<b>175,702.5</b>	<b>172,651.5</b>	<b>175,442</b>

NOTES: 1. FY 1982 may include inflated figures for Summer 1981 (Harris College of Nursing) due to unreliable default on variable credit courses.

2. Fiscal years 1982-1984 based on Original Credit Hours. Fiscal years 1985-1986 based on Twelfth Class Day Credit Hours.

\*Included in AddRan Others for previous fiscal years.



TEXAS CHRISTIAN UNIVERSITY  
PERCENTAGE OF A's AWARDED BY COLLEGE/SCHOOL

LOWER DIVISION

FALL 1981 - FALL 1985

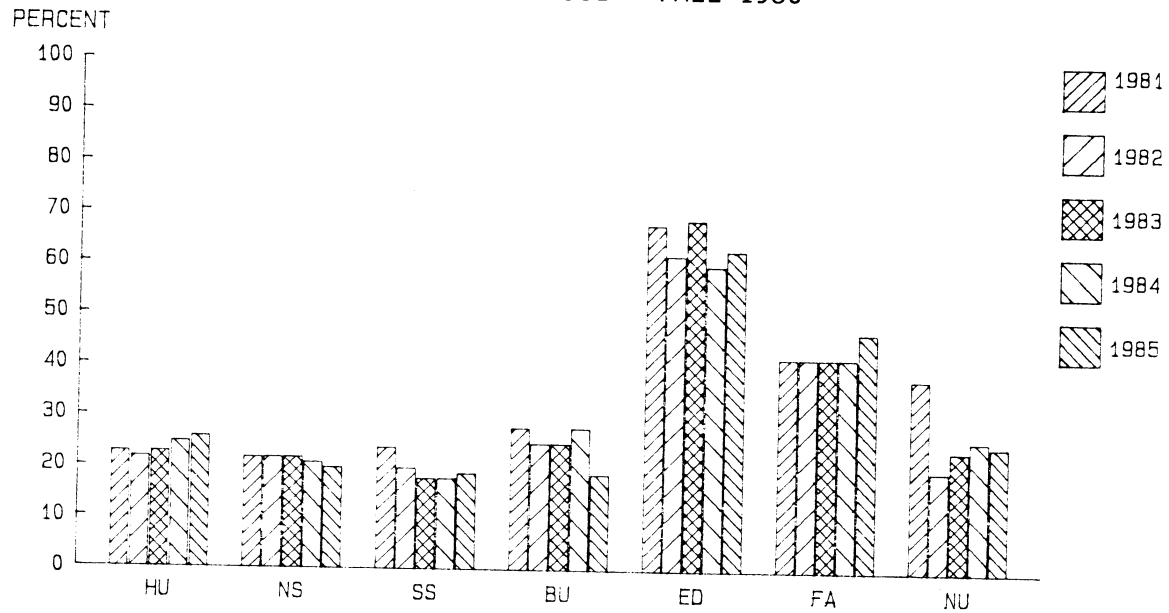

SPRING 1982 - SPRING 1986

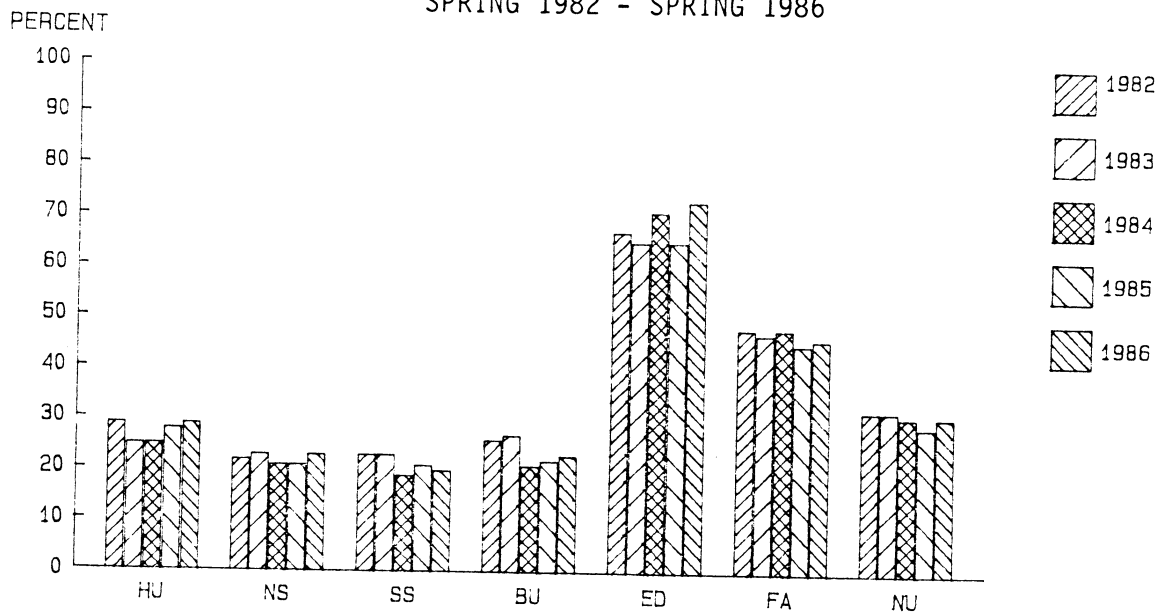

TEXAS CHRISTIAN UNIVERSITY  
GRADE DISTRIBUTION HISTORY  
FALL 1981 - FALL 1985

**LOWER DIVISION**

			.....PERCENTAGES.....					TOTAL NUMBER
			A	B	C	D	F	
HUMANITIES	Fall	1981	23	35	27	9	6	3,181
		1982	22	36	29	8	5	3,385
		1983	23	36	28	8	5	3,293
		1984	25	37	26	8	4	3,095
		1985	26	40	26	6	2	3,460
NATURAL SCIENCES	Fall	1981	22	30	27	11	10	3,670
		1982	22	32	28	11	7	3,745
		1983	22	28	29	12	9	3,776
		1984	21	30	30	11	8	3,853
		1985	20	31	30	12	7	3,906
SOCIAL SCIENCES	Fall	1981	24	33	28	10	5	2,484
		1982	20	32	32	11	5	2,516
		1983	18	33	35	10	4	2,379
		1984	18	33	36	10	3	2,457
		1985	19	32	35	10	4	2,638
BUSINESS	Fall	1981	28	25	24	13	10	1,208
		1982	25	28	23	13	11	1,208
		1983	25	30	21	14	10	1,197
		1984	28	31	21	12	8	1,132
		1985	19	34	25	14	8	1,082
EDUCATION	Fall	1981	68	21	6	2	3	1,457
		1982	62	24	9	2	3	1,551
		1983	69	21	7	2	1	1,481
		1984	60	23	12	3	2	1,570
		1985	63	25	9	2	1	1,619
FINE ARTS	Fall	1981	42	34	18	4	2	3,006
		1982	42	36	17	3	2	3,050
		1983	42	34	19	3	2	3,011
		1984	42	34	17	4	3	3,136
		1985	47	33	15	3	2	3,044
NURSING	Fall	1981	38	34	19	6	3	234
		1982	20	46	29	4	1	348
		1983	24	41	29	4	2	265
		1984	26	52	17	4	1	185
		1985	25	45	24	4	2	185

NOTE: Only grades used in computing Grade Point Averages (A,B,C,D,F) are used in arriving at the percentages and totals shown in this report.

TEXAS CHRISTIAN UNIVERSITY  
GRADE DISTRIBUTION HISTORY  
SPRING 1982 - SPRING 1986

**LOWER DIVISION**

			.....PERCENTAGES.....					TOTAL
			A	B	C	D	F	NUMBER
HUMANITIES	Spring	1982	29	33	24	9	5	2,787
		1983	25	38	27	7	3	2,901
		1984	25	38	27	7	3	2,604
		1985	28	39	23	7	3	2,665
		1986	29	39	22	7	3	2,918
NATURAL SCIENCES	Spring	1982	22	31	27	11	9	3,198
		1983	23	33	27	10	7	3,224
		1984	21	31	29	12	7	3,094
		1985	21	30	30	11	8	3,157
		1986	23	33	28	10	6	3,224
SOCIAL SCIENCES	Spring	1982	23	37	28	9	3	2,265
		1983	23	33	30	10	4	2,349
		1984	19	34	33	10	4	2,322
		1985	21	38	29	9	3	2,388
		1986	20	35	32	10	3	2,518
BUSINESS	Spring	1982	26	28	29	10	7	1,105
		1983	27	27	23	14	9	1,168
		1984	21	30	26	14	9	1,084
		1985	22	31	24	13	10	1,080
		1986	23	33	24	13	7	1,022
EDUCATION	Spring	1982	67	20	7	3	3	1,328
		1983	65	24	7	2	2	1,298
		1984	71	19	7	2	1	1,378
		1985	65	22	9	2	2	1,438
		1986	73	17	7	1	2	1,477
FINE ARTS	Spring	1982	48	32	15	3	2	2,864
		1983	47	35	15	2	1	2,632
		1984	48	33	15	2	2	2,651
		1985	45	33	16	3	3	2,784
		1986	46	34	15	3	2	2,820
NURSING	Spring	1982	32	37	27	2	2	251
		1983	32	35	21	6	6	232
		1984	31	38	25	4	2	262
		1985	29	32	28	8	3	144
		1986	31	39	26	4	-	127

NOTE: Only grades used in computing Grade Point Averages (A,B,C,D,F) are used in arriving at the percentages and totals shown in this report.

TEXAS CHRISTIAN UNIVERSITY  
PERCENTAGE OF A's AWARDED BY COLLEGE/SCHOOL

UPPER DIVISION

FALL 1981 - FALL 1985

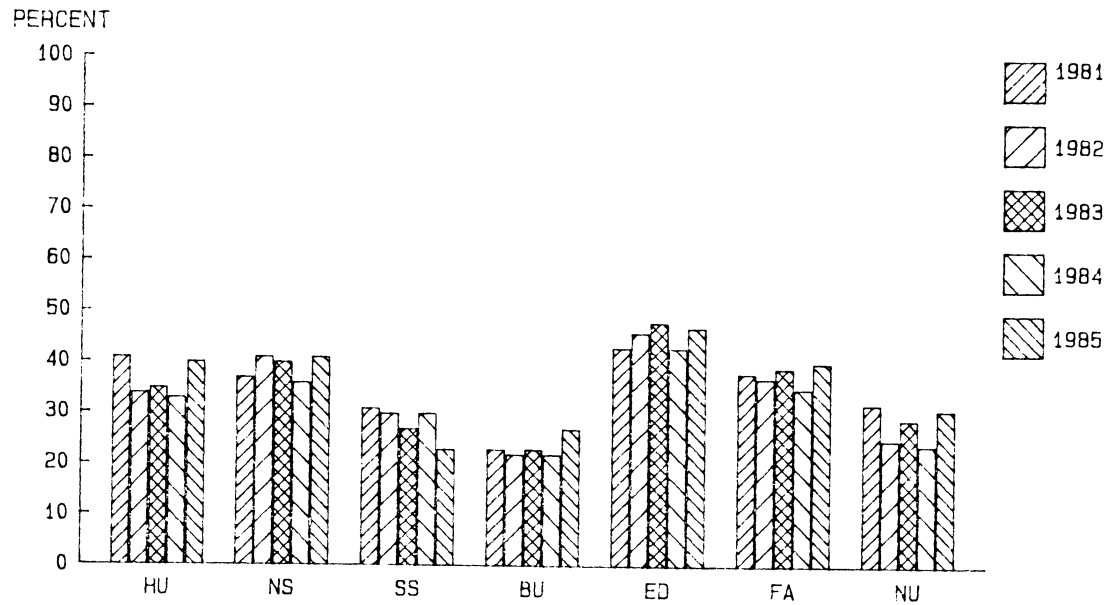

SPRING 1982 - SPRING 1986

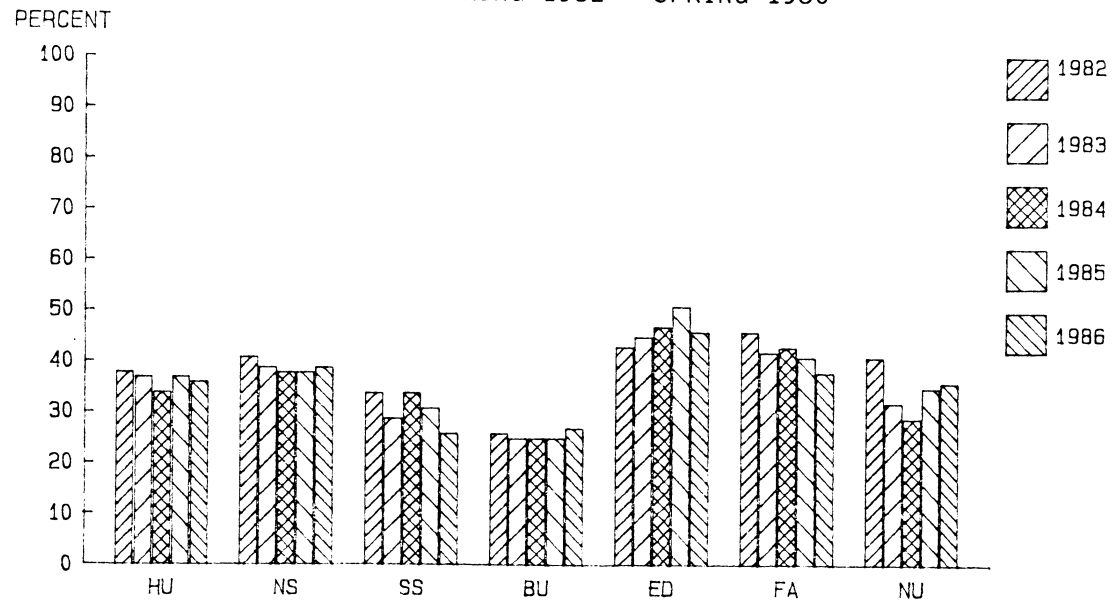

TEXAS CHRISTIAN UNIVERSITY  
GRADE DISTRIBUTION HISTORY  
FALL 1981 - FALL 1985

**UPPER DIVISION**

			.....PERCENTAGES.....					TOTAL NUMBER
			A	B	C	D	F	
HUMANITIES	Fall	1981	41	34	19	3	3	598
		1982	34	41	18	5	2	584
		1983	35	38	21	3	3	448
		1984	33	38	20	5	4	582
		1985	40	40	15	3	2	524
NATURAL SCIENCES	Fall	1981	37	34	18	6	5	1,525
		1982	41	32	18	5	4	1,708
		1983	40	30	21	5	4	1,748
		1984	36	33	21	6	4	1,811
		1985	41	33	18	4	4	1,918
SOCIAL SCIENCES	Fall	1981	31	37	22	7	3	1,085
		1982	30	38	24	5	3	1,095
		1983	27	40	23	6	4	1,087
		1984	30	35	25	6	4	1,191
		1985	23	41	27	6	3	1,205
BUSINESS	Fall	1981	23	37	28	8	4	1,928
		1982	22	37	28	9	4	2,194
		1983	23	37	28	8	4	2,491
		1984	22	39	29	7	3	2,286
		1985	27	39	25	7	2	2,151
EDUCATION	Fall	1981	43	28	20	5	4	757
		1982	46	31	18	3	2	697
		1983	48	31	16	3	2	686
		1984	43	32	20	3	2	719
		1985	47	35	15	3	*	790
FINE ARTS	Fall	1981	38	36	20	3	3	1,126
		1982	37	32	22	5	4	1,277
		1983	39	34	21	4	2	1,174
		1984	35	37	21	5	2	1,156
		1985	40	36	20	3	1	1,213
NURSING	Fall	1981	32	42	22	3	1	813
		1982	25	47	23	3	2	866
		1983	29	44	25	2	*	801
		1984	24	49	24	2	1	664
		1985	31	50	17	2	*	527

NOTE: Only grades used in computing Grade Point Averages (A,B,C,D,F) are used in arriving at the percentages and totals shown in this report.

\*Less than 1%

TEXAS CHRISTIAN UNIVERSITY  
GRADE DISTRIBUTION HISTORY  
SPRING 1982 - SPRING 1986

**UPPER DIVISION**

			.....PERCENTAGES.....					TOTAL
			A	B	C	D	F	NUMBER
HUMANITIES	Spring	1982	38	33	22	4	3	558
		1983	37	38	20	3	2	634
		1984	34	42	19	4	1	589
		1985	37	39	18	3	3	523
		1986	36	37	22	2	3	587
NATURAL SCIENCES	Spring	1982	41	31	18	7	3	1,574
		1983	39	34	18	7	2	1,575
		1984	38	33	20	6	3	1,562
		1985	38	33	20	6	3	1,605
		1986	39	33	20	6	2	1,549
SOCIAL SCIENCES	Spring	1982	34	35	22	5	4	1,433
		1983	29	39	22	7	3	1,432
		1984	34	37	23	4	2	1,339
		1985	31	41	21	5	2	1,447
		1986	26	41	26	4	3	1,361
BUSINESS	Spring	1982	26	34	28	8	4	2,012
		1983	25	38	27	7	3	2,444
		1984	25	40	26	6	3	2,509
		1985	25	43	24	7	1	2,418
		1986	27	43	22	6	2	2,296
EDUCATION	Spring	1982	43	30	19	5	3	759
		1983	45	29	21	3	2	792
		1984	47	32	17	3	1	654
		1985	51	29	14	4	2	676
		1986	46	36	13	3	2	804
FINE ARTS	Spring	1982	46	32	17	3	2	1,378
		1983	42	34	19	2	3	1,169
		1984	43	31	21	3	2	1,196
		1985	41	36	19	3	1	1,307
		1986	38	37	18	4	3	1,229
NURSING	Spring	1982	41	42	15	2	*	799
		1983	32	46	20	1	1	825
		1984	29	45	22	3	1	697
		1985	35	42	21	1	1	766
		1986	36	44	18	1	1	602

NOTE: Only grades used in computing Grade Point Averages (A,B,C,D,F) are used in arriving at the percentages and totals shown in this report.

\*Less than 1%

TEXAS CHRISTIAN UNIVERSITY  
PERCENTAGE OF A's AWARDED BY COLLEGE/SCHOOL  
GRADUATE DIVISION

FALL 1981 - FALL 1985

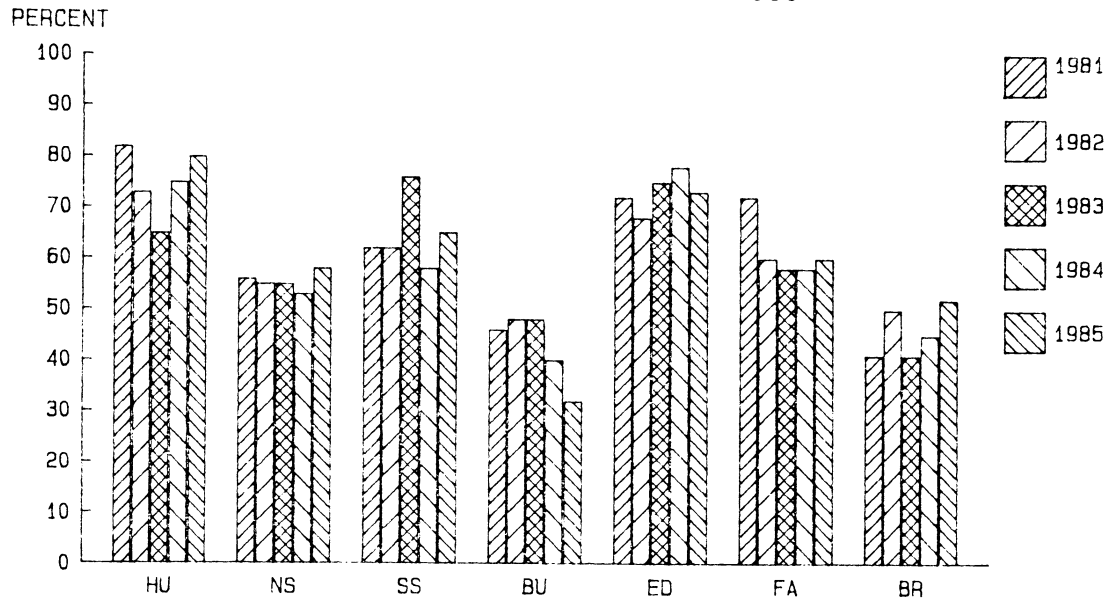

SPRING 1982 - SPRING 1986

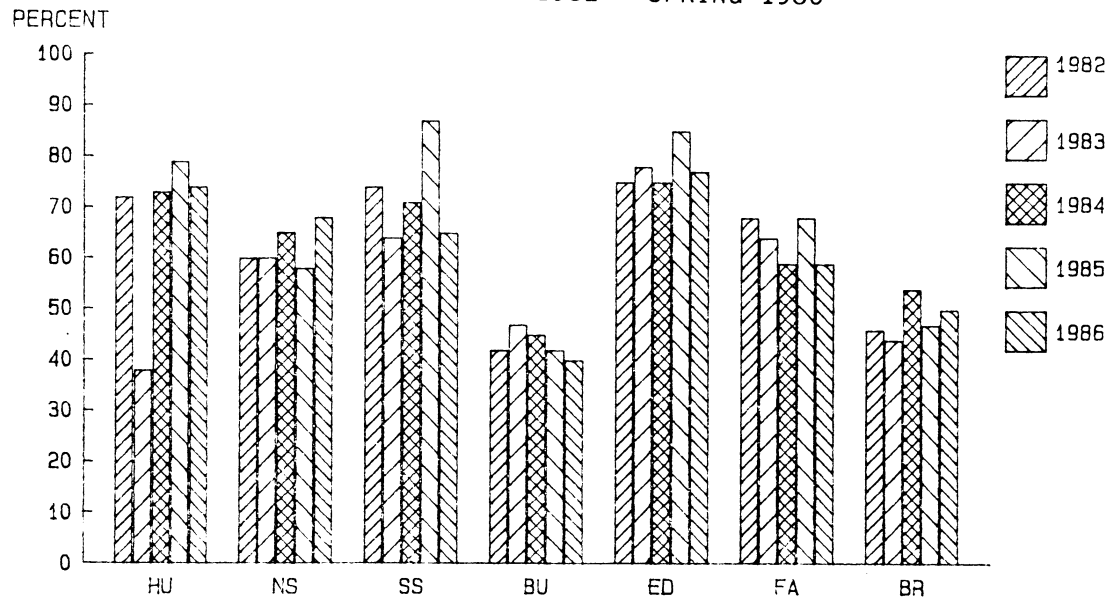

TEXAS CHRISTIAN UNIVERSITY  
GRADE DISTRIBUTION HISTORY  
FALL 1981 - FALL 1985

**GRADUATE DIVISION**

			.....PERCENTAGES.....					TOTAL
			A	B	C	D	F	NUMBER
HUMANITIES	Fall	1981	82	12	5	1	-	67
		1982	73	19	7	1	-	80
		1983	65	29	4	1	1	90
		1984	75	19	6	-	-	53
		1985	80	19	1	-	-	64
NATURAL SCIENCES	Fall	1981	56	34	8	1	1	577
		1982	55	32	10	2	1	413
		1983	55	34	9	1	1	406
		1984	53	31	12	3	1	416
		1985	58	30	9	1	2	350
SOCIAL SCIENCES	Fall	1981	62	37	1	-	-	124
		1982	62	34	3	-	1	120
		1983	76	19	5	-	-	85
		1984	58	26	6	-	10	119
		1985	65	28	7	-	-	80
BUSINESS	Fall	1981	46	44	8	1	1	487
		1982	48	41	9	1	1	664
		1983	48	41	9	1	1	767
		1984	40	44	13	2	1	764
		1985	32	53	13	1	1	709
EDUCATION	Fall	1981	72	21	4	-	3	226
		1982	68	22	8	1	1	208
		1983	75	21	3	-	1	308
		1984	78	16	3	1	2	319
		1985	73	22	4	*	*	329
FINE ARTS	Fall	1981	72	20	4	1	3	407
		1982	60	30	8	1	1	374
		1983	58	32	9	-	1	349
		1984	58	31	7	2	2	314
		1985	60	28	9	2	1	280
BRITE	Fall	1981	41	39	16	3	1	512
		1982	50	34	12	2	2	585
		1983	41	43	12	2	2	625
		1984	45	39	10	3	3	590
		1985	52	40	7	*	*	545

NOTE: Only grades used in computing Grade Point Averages (A,B,C,D,F) are used in arriving at the percentages and totals shown in this report.

\*Less than 1%



TEXAS CHRISTIAN UNIVERSITY  
GRADE DISTRIBUTION HISTORY  
SPRING 1982 - SPRING 1986

**GRADUATE DIVISION**

			.....PERCENTAGES.....					TOTAL NUMBER
			A	B	C	D	F	
HUMANITIES	Spring	1982	72	22	5	1	-	81
		1983	38	55	5	-	2	42
		1984	73	26	1	-	-	69
		1985	79	21	-	-	-	57
		1986	74	22	4	-	-	54
NATURAL SCIENCES	Spring	1982	60	27	10	1	2	393
		1983	60	28	8	2	2	341
		1984	65	28	4	1	2	380
		1985	58	29	7	4	2	337
		1986	68	27	4	*	1	294
SOCIAL SCIENCES	Spring	1982	74	23	2	-	1	110
		1983	64	30	3	1	2	143
		1984	71	26	2	-	1	82
		1985	87	13	-	-	-	47
		1986	65	26	3	3	3	102
BUSINESS	Spring	1982	42	43	11	3	1	560
		1983	47	44	7	1	1	627
		1984	45	42	11	1	1	745
		1985	42	48	8	1	1	650
		1986	40	49	9	1	1	627
EDUCATION	Spring	1982	75	18	4	1	2	278
		1983	78	17	2	2	1	333
		1984	75	22	1	-	2	290
		1985	85	13	2	-	*	383
		1986	77	19	2	1	1	442
FINE ARTS	Spring	1982	68	23	7	1	1	345
		1983	64	23	10	2	1	376
		1984	59	32	7	1	1	375
		1985	68	22	9	1	-	267
		1986	59	29	10	1	1	290
BRITE	Spring	1982	46	39	11	2	2	524
		1983	44	43	10	2	1	653
		1984	54	37	7	1	1	666
		1985	47	41	8	2	2	557
		1986	50	40	8	1	1	583

NOTE: Only grades used in computing Grade Point Averages (A,B,C,D,F) are used in arriving at the percentages and totals shown in this report.

\*Less than 1%

TEXAS CHRISTIAN UNIVERSITY  
DEGREES, MAJORS and PROGRAMS AVAILABLE  
Fall 1986

DESCRIPTION	DEPT	--UNDERGRAD--		GRADUATE	EMPH- ASIS	CONCEN- TRATION	NOTES
<b><u>ADDRAN COLLEGE OF ARTS &amp; SCIENCES (AS)</u></b>							
<u>Humanities</u>							
English	x	BA	BA,BS	MA,PhD			
Modern Languages	x						
Foreign Languages			BA,BS				
French		BA	BA,BS				
German			BA,BS				
Russian			BA,BS				
Spanish		BA	BA,BS				
Philosophy	x	BA	BA,BS				
Religion Studies	x	BA	BA,BS				
<u>Natural Sciences</u>							
Biology	x	BA,BS	BA,BS	MA,MS			
Environmental Science		BS		MS			
Medical Technology		BS		MS			
Chemistry	x	BA,BS	BA,BS	MA,MS,PhD			
Biochemistry		BS					
Computer Science	x	BS					
Software Dev. & Design		BS	BA,BS				
Geology	x			MSDD			
Mathematics	x	BA,BS	BA,BS	MS			
Nutrition and Dietetics	x	BA,BS	BA,BS	MS			
Coordinated Dietetics		BS	BS				Accredited by American Dietetic Assoc.--graduates may become registered dietitians after testing
Food and Nutrition		BS	BS				
Nutrition		BS	BS				

TEXAS CHRISTIAN UNIVERSITY  
DEGREES, MAJORS and PROGRAMS AVAILABLE  
Fall 1986

DESCRIPTION	DEPT	MAJOR	MINOR	GRADUATE	EMPH- ASIS	CONCEN- TRATION	NOTES
<b><u>ADDRAN COLLEGE OF ARTS &amp; SCIENCES (AS) Cont.</u></b>							
<u>Natural Sciences (Cont.)</u>							
Physics	x	BA,BS	BA,BS	MA,MS,PhD			Astronomy minor also
Astronomy & Physics		BS					
Psychology	x	BA,BS	BA,BS	MA,MS,PhD			
Neuroscience		BS					
<u>Social Sciences</u>							
Design and Fashion	x						
Fashion Design		BS	BS				
Fashion Merchandising		BS					
Fashion Promotion		BS					
Furnishings		BS					
Interior Design		BS					
Economics	x	BA,BS	BA,BS	MA,MS			
Family Studies/Home Economics	x	BA	BA				
Early Childhood Education		BS					Teacher cert. available
Family Studies		BS					
Human Development		BS					
Programs for Young Children		BS					
Vocational Home Econ. Educ.		BS					
History	x	BA	BA,BS	MA,PhD			Teacher cert. available
Classical Civilization		BA					
Classical Studies		BA	BA				
Comparative Studies		BA		MA			
Latin American Studies		BA					

TEXAS CHRISTIAN UNIVERSITY  
DEGREES, MAJORS and PROGRAMS AVAILABLE  
Fall 1986

DESCRIPTION	DEPT	MAJOR	MINOR	GRADUATE	EMPH- ASIS	CONCEN- TRATION	NOTES
<b>ADDRAN COLLEGE OF ARTS &amp; SCIENCES (AS) Cont.</b>							
<u>Social Sciences (Cont.)</u>							
Journalism	x	BA,BS	BA,BS		x		Teacher Cert. Available
Broadcast Journalism				MS			
Mass Communication							Also available through Radio-TV-Film
News/Editorial Journalism							
Photojournalism					x		
Public Relations/Advertising					x		
Political Science	x	BA,BS	BA,BS		x		
Geography							
International Relations							
Sociology	x	BA	BA,BS		x		
Anthropology			BA,BS				
Criminal Justice		BS	BA,BS				
Social Work		BS	BA,BS		x		avail as emphasis on POSC/BA, PSYC, SOCI, BUSI
Urban Studies		BS	BA,BS				
<u>AddRan Other</u>							
Arts & Sciences Non-Degree		x					
Arts & Sciences Pre-Major		x					
Combined Science							
General Studies		BGS					
Liberal Studies		BA,BS					
<u>Advisory Programs</u>							
Pre-Law						x	
Pre-Health Professions					x		

TEXAS CHRISTIAN UNIVERSITY  
DEGREES, MAJORS and PROGRAMS AVAILABLE  
Fall 1986

DESCRIPTION	DEPT	--UNDERGRAD-- MAJOR MINOR	GRADUATE	EMPH- ASIS	CONCEN- TRATION	NOTES
<b><u>M. J. NEELEY SCHOOL OF BUSINESS (BU)</u></b>						
Business Administration		BBA	MBA			
Accounting	x			x		
General Business				x		
Business Non-Degree		x				
Business Pre-Major		x				
Finance & Decision Science	x			x		
Decision Science				x		
Finance				x		
Finance/Real Estate				x		
Management	x			x		
Marketing	x			x		
Management Science			MMS	x		
Professional Accountancy			MPA			

TEXAS CHRISTIAN UNIVERSITY  
DEGREES, MAJORS and PROGRAMS AVAILABLE

Fall 1986

DESCRIPTION	DEPT	--UNDERGRAD-- MAJOR MINOR	GRADUATE	EMPH- ASIS	CONCEN- TRATION	NOTES
<b><u>SCHOOL OF EDUCATION (ED)</u></b>						
Curriculum & Instruction	x					
Administration Education			MEd			
Elementary Education		BSEd	MEd			
Guidance/Counselor Education			MEd			Plan I, Guidance Plan II, STPE
Education Non-Degree		x				
Education Pre-Major		x				
Reading Education						
Secondary Education		BSEd	MEd			MEd under review, no new admissions
Special Education		BSEd	MEd			Diagnostician cert.
Supervision Education			MEd			
General Education			MEd			
Student Personnel Services			MEd			
Physical Education						
Physical Education	x	BS				
Sports/Recreational Leadership		BS				

TEXAS CHRISTIAN UNIVERSITY  
DEGREES, MAJORS and PROGRAMS AVAILABLE  
Fall 1986

DESCRIPTION	DEPT	--UNDERGRAD-- MAJOR MINOR	GRADUATE	EMPH- ASIS	CONCEN- TRATION	NOTES
<b><u>SCHOOL OF FINE ARTS (FA)</u></b>						
Fine Arts Non-Degree		x				
Fine Arts Pre-Major		x				
<u>Art &amp; Art History</u>	x					
Art						
Art Education		BFA				
Art History		BA	BA			
Studio Art		BFA				
Ceramics					x	ug & gr
Metals					x	ug only
Painting					x	ug & gr
Photography					x	ug only
Printmaking					x	ug & gr
Sculpture					x	ug & gr
Communication Graphics		BFA				
<u>Ballet and Modern Dance</u>	x					
Ballet		BFA			MFA	
Ballet/Modern Dance		BFA			MFA	
Modern Dance		BFA			MFA	

TEXAS CHRISTIAN UNIVERSITY  
DEGREES, MAJORS and PROGRAMS AVAILABLE

Fall 1986

DESCRIPTION	DEPT	--UNDERGRAD-- MAJOR	MINOR	GRADUATE	EMPH- ASIS	CONCEN- TRATION	NOTES
<u>SCHOOL OF FINE ARTS (FA) Cont.</u>							
<u>Music</u>							
Church Music	x	BA	BA				
Music Education		BMus BMEd		MMEd			Conc. in organ, choral Conc. in all-level or Secondary inst or vocal
Music History		BMus					
Musicology				MMus			
Piano Pedagogy				MMus			
Theory/Composition		BMus		MMus			
Performance		BMus					
Vocal Studies						x	
Keyboard Studies						x	
Harpsichord							
Organ							
Piano							
Band/Orchestral							
Instrument Studies						x	
Percussion							
Saxophone							
Trombone							
Trumpet (Cornet)							
Tuba							
Viola							
French Horn							
Guitar							
Harp							
Violoncello							
Oboe							



TEXAS CHRISTIAN UNIVERSITY  
DEGREES, MAJORS and PROGRAMS AVAILABLE

Fall 1986

DESCRIPTION	DEPT	--UNDERGRAD--		GRADUATE	EMPH- ASIS	CONCEN- TRATION	NOTES
		MAJOR	MINOR				
<b><u>SCHOOL OF FINE ARTS (FA) Cont.</u></b>							
<u>Radio-TV-Film</u>	x	BS	BS				
Broadcast Journalism		BS		MS			
Mass Communication							Also available through Journalism
<u>Speech Communication</u>	x	BA	BA				
Comm. in Human Relations		BFA		MA,MS			
Speech Education		BFA					
Speech-Language Pathology		BS		MS			
Habilitation of the Deaf		BS					
<u>Theatre</u>	x	BA,BFA	BA	MA,MFA			BFA, MFA under review, no new admissions
<b><u>GRADUATE STUDIES AND RESEARCH (GR)</u></b>							
Graduate Auditor				x			
Graduate Non-Degree				x			
Master of Liberal Arts				MLA			

TEXAS CHRISTIAN UNIVERSITY  
DEGREES, MAJORS and PROGRAMS AVAILABLE  
Fall 1986

DESCRIPTION	DEPT	--UNDERGRAD-- MAJOR	MINOR	GRADUATE	EMPH- ASIS	CONCEN- TRATION	NOTES
<b><u>UNIVERSITY PROGRAMS (UN)</u></b>							
Ranch Management	x	x					2-semester certificate
General University							
Undergraduate Audit		x					Orientation
University Programs							
<b><u>HARRIS COLLEGE OF NURSING (NU)</u></b>							
Nursing	x	BSN					
Nursing Non-Degree		x					
Nursing Pre-Major		x					
RN/BSN Nursing Sequence							Option for RNs who want BSN degree MDiv=professional
<b><u>BRITE DIVINITY SCHOOL (BR)</u></b>	x				MRE, MDiv, ThM, DMin		
<b><u>DIVISION OF CONTINUING EDUCATION (CE)</u></b>							
Continuing Education Non-Degree		x					
Continuing Education Pre-Major		x					

TEXAS CHRISTIAN UNIVERSITY  
DEGREES AWARDED BY COLLEGE/SCHOOL  
1982 - 1986

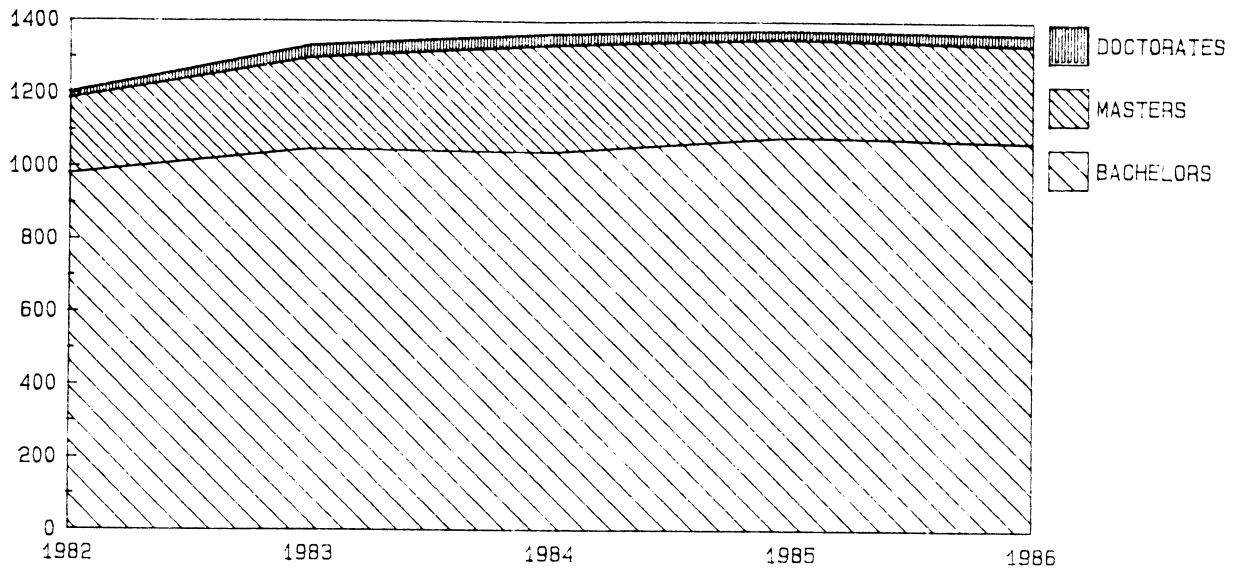

	1982	1983	1984	1985	1986
<u>ADDRAN COLLEGE OF ARTS &amp; SCIENCES</u>					
BA-BS	390	406	389	420	449
MA-MS	65	69	82	63	68
PhD	12	23	25	18	24
<u>M. J. NEELEY SCHOOL OF BUSINESS</u>					
BA-BS	230	254	293	319	289
MA-MS	43	59	82	70	77
<u>SCHOOL OF EDUCATION</u>					
BA-BS	100	114	93	78	88
MA-MS	48	65	46	64	46
<u>SCHOOL OF FINE ARTS</u>					
BA-BS	164	192	181	178	164
MA-MS	26	28	37	30	26
<u>TCU SUB-TOTAL</u>					
BA-BS	884	966	956	995	990
MA-MS	182	221	247	227	217
PhD	12	23	25	18	24
<u>HARRIS COLLEGE OF NURSING</u>					
BA-BS	95	82	82	89	79
<u>TCU CORPORATION TOTAL</u>					
BA-BS	979	1,048	1,038	1,084	1,069
MA-MS	182	221	247	227	217
PhD	12	23	25	18	24
<u>BRITE DIVINITY SCHOOL</u>					
MA-MS	24	28	48	40	48
PhD	5	11	7	6	7
<u>UNIVERSITY TOTAL</u>					
BA-BS	979	1,048	1,038	1,084	1,069
MA-MS	206	249	295	267	265
PhD	17	34	32	24	31

TEXAS CHRISTIAN UNIVERSITY  
ETHNICITY OF GRADUATES BY COLLEGE/SCHOOL

1986

(December 1985, May 1986, August 1986)

COLLEGE/SCHOOL	WHITE	BLACK	HISPANIC	ASIAN	AMER. INDIAN	TOTAL
<u>ADDRAN</u>						
Undergraduate	425	11	9	3	1	449
Graduate	86	4	1	-	1	92
<u>BUSINESS</u>						
Undergraduate	275	4	9	1	-	289
Graduate	76	1	-	-	-	77
<u>EDUCATION</u>						
Undergraduate	82	6	-	-	-	88
Graduate	40	-	6	-	-	46
<u>FINE ARTS</u>						
Undergraduate	156	5	2	-	1	164
Graduate	25	-	-	1	-	26
<u>NURSING</u>						
Undergraduate	72	4	3	-	-	79
<u>BRITE</u>						
Graduate	53	2	-	-	-	55
<u>TOTAL</u>						
Undergraduate	1,010	30	23	4	2	1,069
Graduate	280	7	7	1	1	296

ETHNICITY OF GRADUATES  
THREE-YEAR SUMMARY

ETHNICITY	.....UNDERGRADUATE.....			.....GRADUATE.....		
	1984	1985	1986	1984	1985	1986
White	971	1,017	1,010	310	267	280
Black	41	40	30	10	12	7
Hispanic	24	20	23	6	11	7
Asian	2	3	4	1	-	1
American Indian	-	4	2	-	1	1
TOTAL	1,038	1,084	1,069	327	291	296

TEXAS CHRISTIAN UNIVERSITY  
DEGREES AWARDED BY COLLEGE/SCHOOL

1986

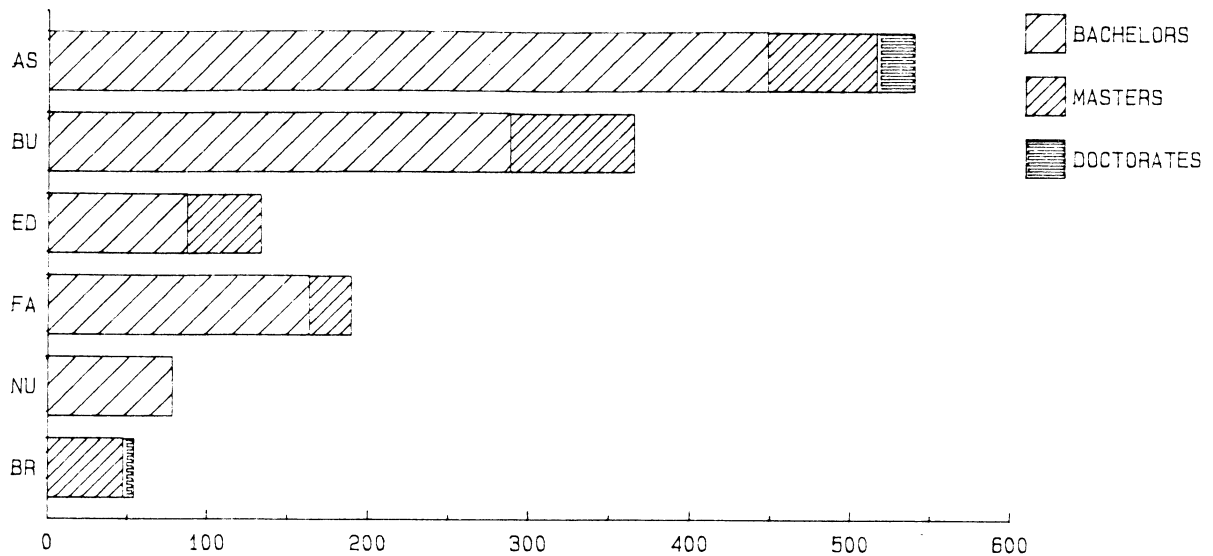

		1984						1985						1986					
		BA-BS		MA-MS		PhD		BA-BS		MA-MS		PhD		BA-BS		MA-MS		PhD	
		M	F	M	F	M	F	M	F	M	F	M	F	M	F	M	F	M	F
ADDRAN COLLEGE OF ARTS & SCIENCES	May	125	196	33	30	11	5	133	209	20	25	4	4	121	252	26	16	6	6
	Aug	28	40	8	11	6	3	29	49	10	8	4	6	29	47	13	13	4	8
M.J. NEELEY SCHOOL OF BUSINESS	May	136	101	46	22			158	120	46	15			144	99	50	18		
	Aug	43	13	9	5			29	12	7	2			38	8	4	5		
SCHOOL OF EDUCATION	May	16	65	2	18			12	52	4	12			11	70	3	20		
	Aug	4	8	2	24			5	9	3	45			2	5	1	22		
SCHOOL OF FINE ARTS	May	48	102	7	27			52	93	10	17			53	86	7	15		
	Aug	12	19	2	1			15	18	0	3			13	12	1	3		
HARRIS COLLEGE OF NURSING	May	6	47					3	49					2	44				
	Aug	3	26					6	31					1	32				
BRITE DIVINITY SCHOOL	May			24	10	2	0			23	7	3	0			18	21	3	0
	Aug			11	3	5	0			7	3	2	1			7	2	3	1
UNIVERSITY TOTAL	May	331	511	112	107	13	5	358	523	103	76	7	4	331	551	104	90	9	6
	Aug	90	106	32	44	11	3	84	119	27	61	6	7	83	104	26	45	7	9

TEXAS CHRISTIAN UNIVERSITY  
DEGREES AWARDED  
BY MAJOR WITHIN COLLEGE/SCHOOL

ADDRAN COLLEGE OF ARTS & SCIENCES		1984						1985						1986					
		BA-BS		MA-MS		PhD		BA-BS		MA-MS		PhD		BA-BS		MA-MS		PhD	
		M	F	M	F	M	F	M	F	M	F	M	F	M	F	M	F	M	F
ARCHIVAL STUDIES*	May Aug	0 0	1 0					0 0	0 0										
ASTRONOMY/PHYSICS	May Aug	2 0	0 0					3 0	0 0					0 0	0 0				
BIOCHEMISTRY	May Aug	0 1	0 0					0 0	0 0					1 0	0 0				
BIOLOGY	May Aug	17 2	10 1	0 0	3 0			12 3	6 1	1 2	1 1			12 3	9 1	1 0	1 2		
CHEMISTRY	May Aug	7 2	2 0	0 1	0 0	3 2	0 0	9 0	6 3	1 0	0 0	0 0	0 0	14 3	5 0	0 1	0 0	2 0	0
COMBINED SCIENCE*	May Aug	0 0	0 0					0 0	0 0					1 0	0 0				
COMBINED PRE-VET*	May Aug	0 1	0 0					0 0	0 0					0 0	0 0				
COMBINED PRE-MED*	May Aug	0 0	0 0					0 1	0 0					0 0	0 0				
COMPARATIVE STUDIES	May Aug	0 0	0 0	0 0	0 0			0 0	1 0	0 0	0 0			0 0	1 0	0 0	0 0		
COMPUTER SCIENCE/ SOFTWARE DESIGN	May Aug	7 2	4 0	1 0	0 0			11 1	2 0	1 0	0 0			8 0	6 1	5 0	3 0		

\*No longer a major

TEXAS CHRISTIAN UNIVERSITY  
DEGREES AWARDED  
BY MAJOR WITHIN COLLEGE/SCHOOL

ADDRAN COLLEGE OF ARTS & SCIENCES (Continued)		-----1 9 8 4-----						-----1 9 8 5-----						-----1 9 8 6-----					
		BA-BS		MA-MS		PhD		BA-BS		MA-MS		PhD		BA-BS		MA-MS		PhD	
		M	F	M	F	M	F	M	F	M	F	M	F	M	F	M	F	M	F
CRIMINAL JUSTICE	May Aug	8 0	4 3					8 4	5 3					4 3	3 1				
ECONOMICS	May Aug	6 3	0 0	3 1	0 0			5 0	2 0	0 2	1 0			6 1	1 0	1 0	0 0		
ENGLISH	May Aug	4 1	12 2	0 0	1 0	2 2	2 1	5 1	12 0	2 0	5 1	2 0	1 5	4 0	9 0	0 2	0 0	0 1	6 6
ENVIRONMENTAL SCIENCE	May Aug	3 0	3 1	1 0	0 0			1 1	0 0	1 0	1 0			2 0	2 0	0 2	0 0	0 1	1 6
FRENCH	May Aug	0 0	0 0					1 0	2 0					0 0	1 0				
GENERAL STUDIES	May Aug	8 3	7 0					14 3	8 3					14 5	18 5				
GEOLOGY	May Aug	5 2	3 1	5 1	1 0			7 1	1 2	1 0	1 0			2 0	1 0	0 2	3 0		
GERMAN*	May Aug	0 0	0 0					0 0	1 0					0 0	0 0				
HISTORY	May Aug	8 1	6 0	2 0	1 2	2 0	0 0	9 0	7 2	0 0	0 0	1 1	0 0	5 3	7 0	0 1	1 1	0 0	1 0

\*No longer a major

TEXAS CHRISTIAN UNIVERSITY  
DEGREES AWARDED  
BY MAJOR WITHIN COLLEGE/SCHOOL

ADDRAN COLLEGE OF ARTS & SCIENCES (Continued)		1984				1985				1986			
		BA-BS		MA-MS		BA-BS		MA-MS		BA-BS		MA-MS	
		M	F	M	F	M	F	M	F	M	F	M	F
HOME ECONOMICS** (See below)	May Aug	2 3	74 14			3 0	84 15			** **	** **		
DESIGN AND FASHION	May Aug	** **	** **			** **	** **			2 0	69 14		
FAMILY STUDIES/ HOME ECONOMICS	May Aug	** **	** **			** **	** **			1 0	10 2		
NUTRITION AND DIETETICS	May Aug	** **	** **			** **	** **			0 0	11 0		
INTERNATIONAL AFFAIRS*	May Aug	2 2	8 0	1 0	0 0	2 1	2 1			2 0	6 0		
JOURNALISM	May Aug	6 2	25 9			13 1	28 7			19 3	39 13		
LIBERAL STUDIES	May Aug	4 0	1 0			3 1	2 0			5 0	4 1		
MASTER OF LIBERAL ARTS	May Aug			15 5	16 7			10 4	14 4			16 4	6 9
MATHEMATICS	May Aug	2 1	2 0	0 0	0 0	3 0	1 1	0 0	0 0	1 1	1 0	0 0	0 0
MEDICAL TECHNOLOGY	May Aug	0 0	1 3	0 0	2 1	0 0	2 2	1 0	0 0	1 0	3 4	0 0	0 0

\*No longer a major

\*\*As of Spring 1986, Home Economics split into three separate departments.



TEXAS CHRISTIAN UNIVERSITY  
DEGREES AWARDED  
BY MAJOR WITHIN COLLEGE/SCHOOL

ADDRAN COLLEGE OF ARTS & SCIENCES (Continued)		-----1 9 8 4-----						-----1 9 8 5-----						-----1 9 8 6-----					
		BA-BS		MA-MS		PhD		BA-BS		MA-MS		PhD		BA-BS		MA-MS		PhD	
		M	F	M	F	M	F	M	F	M	F	M	F	M	F	M	F	M	F
NEUROSCIENCE	May Aug	1 1	1 0					0 0	0 0					1 0	0 0				
PHILOSOPHY	May Aug	0 0	0 0	1 0	0 0			2 0	2 0					0 0	0 0				
PHYSICS	May Aug	2 0	0 0	0 0	0 0	0 1	0 1	1 0	0 0	0 0	0 0	2 0	1 0	1 1	0 0	1 0	0 0	1 2	0 0
POLITICAL SCIENCE	May Aug	10 0	7 0					8 7	6 2					9 4	17 2				
PSYCHOLOGY	May Aug	8 0	9 0	1 0	3 1	4 1	3 1	4 3	12 3	2 1	0 1	0 1	1 3	4 2	14 1	1 2	2 1	2 1	2 2
RELIGION	May Aug	8 1	6 2	1 0	0 0			7 0	2 1	0 0	1 0			1 0	4 1	1 0	0 0		
SOCIAL WORK	May Aug	3 0	8 1					0 1	10 3					0 0	7 0				
SOCIOLOGY/ URBAN STUDIES	May Aug	2 0	1 1	2 0	3 0			0 0	2 0	0 1	1 0			1 0	3 1	0 0	0 0		
SPANISH	May Aug	0 0	1 2					2 0	3 0					0 0	1 0				

TEXAS CHRISTIAN UNIVERSITY  
DEGREES AWARDED  
BY MAJOR WITHIN COLLEGE/SCHOOL

M. J. NEELEY SCHOOL OF BUSINESS		1984				1985				1986			
		BA-BS M	F	MA-MS M	F	PhD M	F	BA-BS M	F	MA-MS M	F	PhD M	F
ACCOUNTING	May Aug	17 5	22 0					22 1	21 1			16 1	13 0
FINANCE	May Aug	31 4	23 1					44 6	29 0			37 11	27 2
GENERAL BUSINESS	May Aug	26 12	9 3					22 10	6 6			26 12	13 0
MANAGEMENT	May Aug	38 15	11 4					31 4	22 0			27 4	19 3
MARKETING	May Aug	24 7	36 5					39 8	42 5			38 10	27 3
MASTER OF BUSINESS ADMIN.	May Aug			46 9	22 5					46 7	15 2	50 4	18 5
MASTER OF MANAGEMENT SCI.	May Aug			0 0	0 0					0 0	0 0	0 0	0 0
MASTER OF PROFESSIONAL ACCOUNTANCY	May Aug			0 0	0 0					0 0	0 0	0 0	0 0

TEXAS CHRISTIAN UNIVERSITY  
DEGREES AWARDED  
BY MAJOR WITHIN COLLEGE/SCHOOL

SCHOOL OF EDUCATION	May Aug	-----1 9 8 4-----				-----1 9 8 5-----				-----1 9 8 6-----			
		BA-BS		MA-MS		PhD		BA-BS		MA-MS		PhD	
		M	F	M	F	M	F	M	F	M	F	M	F
ADMINISTRATION	May Aug			0	0			1	0			1	3
				0	0			1	2			0	0
ELEMENTARY EDUCATION	May Aug	1 2	45 7	0 0	0 4			2 0	41 4	1 0	6 9	0 0	2 9
GENERAL EDUCATION	May Aug			1 1	2 0			0 0	0 15			2 1	6 7
GUIDANCE AND COUNSELING	May Aug			0 0	1 2			0 0	0 3			0 0	2 1
HOME ECONOMICS EDUCATION*	May Aug			0 0	1 2			0 0	0 0			0 0	0 0
KINESIOLOGICAL STUDIES	May Aug	2 1	6 0	0 1	2 0			2 1	6 2	1 2	1 0	3 0	1 0
READING EDUCATION	May Aug			0 0	0 4					0 0	1 3	0 0	2 0
SECONDARY EDUCATION	May Aug	13 1	14 1	0 0	0 2			5 3	5 3	0 0	0 1	0 0	1 0
SPECIAL EDUCATION	May Aug			0 0	4 3					0 0	3 5	0 0	2 4
SPORTS & RECREA. LEADERSHIP	May Aug	0 0	0 0					3 1	0 0			2 0	2 0

\*No longer a major in School of Education

TEXAS CHRISTIAN UNIVERSITY  
DEGREES AWARDED  
BY MAJOR WITHIN COLLEGE/SCHOOL

SCHOOL OF EDUCATION (Continued)	-----1 9 8 4-----				-----1 9 8 5-----				-----1 9 8 6-----			
	BA-BS M	F	MA-MS M	PhD M	BA-BS M	F	MA-MS M	PhD M	BA-BS M	F	MA-MS M	PhD M
STUDENT PERSONNEL												
SERVICES												
	May		1				1				0	1
	Aug		0				0				0	0
SUPERVISION												
	May		0				0				0	0
	Aug		0				0				0	1

TEXAS CHRISTIAN UNIVERSITY  
DEGREES AWARDED  
BY MAJOR WITHIN COLLEGE/SCHOOL

SCHOOL OF FINE ARTS		1984				1985				1986			
		BA-BS		MA-MS		BA-BS		MA-MS		BA-BS		MA-MS	
		M	F	M	F	M	F	M	F	M	F	M	F
ART	May Aug			0	0			2	0			0	0
				0	0			0	0			1	0
ART EDUCATION	May Aug	0	1			0	2			1	4		
		0	1			0	0			0	0		
ART HISTORY	May Aug	0	5			0	3			0	2		
		0	0			0	0			0	0		
BALLET	May Aug	1	5	0	1	0	5	0	0	0	2	0	2
		0	3	0	0	0	0	0	0	0	0	0	0
BROADCAST JOURNALISM	May Aug	1	1			1	3			2	0		
		0	0			1	0			0	1		
CHURCH MUSIC	May Aug	0	0			0	0			0	1		
		0	0			0	0			0	0		
COMMERCIAL ART	May Aug	7	6			2	5			2	9		
		0	0			0	2			0	0		
HABILITATION OF THE DEAF	May Aug	0	10			0	4			0	7		
		0	0			0	0			0	0		
MODERN DANCE	May Aug	0	2	0	1	1	8	0	1	0	4	0	1
		1	0	0	0	0	1	0	0	0	0	0	0
MUSIC	May Aug	1	1			0	1			0	0		
		0	0			0	0			0	0		

TEXAS CHRISTIAN UNIVERSITY  
DEGREES AWARDED  
BY MAJOR WITHIN COLLEGE/SCHOOL

SCHOOL OF FINE ARTS (Continued)		-----1 9 8 4-----				-----1 9 8 5-----				-----1 9 8 6-----			
		BA-BS		MA-MS		PhD		BA-BS		MA-MS		PhD	
		M	F	M	F	M	F	M	F	M	F	M	F
MUSIC EDUCATION	May Aug	1 2	2 0	2 0	2 0			5 0	3 0	2 0	2 0		
MUSIC HISTORY	May Aug	0 0	0 0					0 0	0 0				
MUSICAL THEATRE*	May Aug	0 0	0 0					1 0	0 0				
MUSICOLOGY	May Aug												
PERFORMANCE	May Aug	0 1	3 1	0 1	7 0			0 0	5 0	0 0	1 0		
PIANO PEDAGOGY	May Aug												
RADIO-TV-FILM	May Aug	23 4	19 5	1 0	0 0			17 7	18 7	1 0	1 0		
SPEECH COMMUNICATION	May Aug	8 3	25 6	0 0	6 0			18 7	17 8	1 0	2 0		
SPEECH EDUCATION	May Aug	0 0	0 0					0 0	1 0				
SPEECH PATHOLOGY	May Aug	2 0	14 1	1 0	8 1			0 0	9 0	0 0	4 2		

\*No longer a major

TEXAS CHRISTIAN UNIVERSITY  
DEGREES AWARDED  
BY MAJOR WITHIN COLLEGE/SCHOOL

SCHOOL OF FINE ARTS (Continued)		1984				1985				1986			
		BA-BS		MA-MS		BA-BS		MA-MS		BA-BS		MA-MS	
		M	F	M	F	M	F	M	F	M	F	M	F
STUDIO ART	May	2	3	1	1								
	Aug	1	0	0	0	2	5	0	0	3	3	0	0
THEATRE	May	1	4	1	1	4	3	3	3	4	4	1	1
	Aug	0	1	1	0	0	0	0	1	1	1	0	1
THEORY	May	1	1	1	0	1	1	1	0	0	0	0	0
	Aug	0	1	0	0	0	0	0	0	0	0	0	0

TEXAS CHRISTIAN UNIVERSITY  
UNDERGRADUATE STUDENT MAJOR ANALYSIS  
FALL 1982 - FALL 1986

	1982	1983	1984	1985	1986
<b><u>ADDRAN COLLEGE OF ARTS &amp; SCIENCES</u></b>					
HUMANITIES					
English	68	60	66	69	77
Modern Languages					
French	12	9	5	8	12
German	1	-	1x	x	x
Spanish	9	7	9	8	9
Philosophy	2	3	7	5	9
Religion Studies	40	45	45	45	37
<b>HUMANITIES TOTAL</b>	<b>132</b>	<b>124</b>	<b>133</b>	<b>137</b>	<b>144</b>
NATURAL SCIENCES					
Biology	100	96	135	121	93
Environmental Science	17	14	11	16	14
Health Professions	2	x	x	x	x
Medical Technology	29	30	30	36	25
Respiration Therapy	2	x	x	x	x
Chemistry	35	38	72	64	49
Biochemistry	2	3	3	8	7
Computer Science	186	205	150	129	121
Geology	87	60	42	33	19
Home Economics	366	363	366	381	N/A
Mathematics	16	18	29	27	24
Nutrition and Dietetics	N/A	N/A	N/A	N/A	51
Physics	23	18	12	16	14
Astronomy/Physics	-	5	4	2	3
Psychology	92	104	110	132	177
Neuroscience	7	6	6	11	12
Advisory Programs					
Pre-Dental	19	17	*	*	*
Pre-Engineering	24	23	*	*	*
Pre-Medical	162	161	*	*	*
Pre-Pharmacy	-	1	*	*	*
<b>NATURAL SCIENCES TOTAL</b>	<b>1,169</b>	<b>1,162</b>	<b>970</b>	<b>976</b>	<b>609</b>



TEXAS CHRISTIAN UNIVERSITY  
UNDERGRADUATE STUDENT MAJOR ANALYSIS  
FALL 1982 - FALL 1986

	1982	1983	1984	1985	1986
<b>ARTS &amp; SCIENCES (Continued)</b>					
<b>SOCIAL SCIENCES</b>					
Design and Fashion	N/A	N/A	N/A	N/A	220
Economics	25	21	26	34	37
Family Studies and Home Economics	N/A	N/A	N/A	N/A	70
History	47	37	51	46	47
Archival Studies	1	1	x	x	x
Classics	-	-	-	-	-
Comparative Studies	3	1	2	1	1
Latin American Studies	-	-	1	1	2
Journalism	198	219	259	298	279
Political Science	83	91	139	177	177
International Affairs	36	36	33	17	12
Sociology	11	11	17	18	26
Criminal Justice	55	56	51	32	47
Social Work	30	40	40	42	50
Urban Studies	5	3	4	4	7
Advisory Program					
Pre-Law	42	41	*	*	*
<b>SOCIAL SCIENCES TOTAL</b>	<b>536</b>	<b>557</b>	<b>623</b>	<b>670</b>	<b>975</b>
<b>ADDRAN OTHER</b>					
General Studies	77	66	81	73	74
Liberal Studies	8	8	15	18	16
Undeclared	762	755	723	758	807
<b>ADDRAN OTHER TOTAL</b>	<b>847</b>	<b>829</b>	<b>819</b>	<b>849</b>	<b>897</b>
<b>ARTS &amp; SCIENCES TOTAL</b>	<b>2,684</b>	<b>2,672</b>	<b>2,545</b>	<b>2,632</b>	<b>2,625</b>
<b>M. J. NEELEY SCHOOL OF BUSINESS</b>					
Business Administration	-	-	4	1	5
Accounting	306	301	221	233	236
Economics	3	2	x	x	x
Finance	205	226	239	241	231
Finance - Real Estate	-	34	52	55	41
General Business	133	115	98	128	123
Management	230	223	187	160	144
Marketing	234	257	231	202	194
Undeclared	448	402	451	555	578
<b>BUSINESS TOTAL</b>	<b>1,559</b>	<b>1,560</b>	<b>1,483</b>	<b>1,575</b>	<b>1,552</b>

TEXAS CHRISTIAN UNIVERSITY  
UNDERGRADUATE STUDENT MAJOR ANALYSIS  
FALL 1982 - FALL 1986

	1982	1983	1984	1985	1986
<b><u>SCHOOL OF EDUCATION</u></b>					
Curriculum & Instruction					
Certification Program	16	15	*	*	*
Elementary Education	165	141	139	145	163
General Education#	-	-	-	1	2
Reading Education	-	-	x	x	x
Secondary Education	62	70	70	89	84
Special Education	43	24	13	19	21
Supervision#	-	-	-	1	-
Physical Education	N/A	N/A	N/A	N/A	72
Health Education	5	1	-	-	4
Kinesiological Studies	74	38	63	77	N/A
Kinesiological Studies -					
Bio-Kinetic Cognate	-	11	x	x	x
Kinesiological Studies -					
Social-Behavioral Cognate	-	5	x	x	x
Kinesiological Studies -					
Teaching Certificate	-	25	x	x	x
Sports & Recreational Leadership	-	6	11	12	10
Student Personnel Services#	N/A	N/A	N/A	N/A	1
Undeclared	35	26	29	25	28
<b>EDUCATION TOTAL</b>	<b>400</b>	<b>362</b>	<b>325</b>	<b>369</b>	<b>385</b>
<b><u>SCHOOL OF FINE ARTS</u></b>					
Art#	-	-	4	6	11
Art Education	9	8	9	8	4
Art History	9	16	8	12	17
Communication Graphics	60	67	72	67	52
Studio Art	21	31	25	18	24
Ballet/Modern Dance	14	14	8	9	6
Ballet	40	33	36	28	28
Modern Dance	24	26	28	15	22
Music	7	7	5	12	20
Church Music	2	2	1	3	-
Music Education	39	41	59	56	62
Music History	7	3	2	3	2
Performance Music	39	38	37	39	37
Piano Pedagogy#	-	-	2	1	-
Theory/Composition	-	6	2	2	-
Radio-TV-Film	178	215	186	186	181
Broadcast Journalism	20	17	36	30	35
Speech Communication	160	129	118	118	115
Habilitation of the Deaf	36	26	23	24	31
Speech Education	-	1	1	-	-
Speech Pathology	53	52	39	44	37
Theatre	43	30	42	36	36
Musical Theatre	12	7	2x	2x	x
Undeclared	39	22	17	13	3
<b>FINE ARTS TOTAL</b>	<b>812</b>	<b>791</b>	<b>762</b>	<b>732</b>	<b>723</b>

TEXAS CHRISTIAN UNIVERSITY  
UNDERGRADUATE STUDENT MAJOR ANALYSIS  
FALL 1982 - FALL 1986

	1982	1983	1984	1985	1986
<b><u>OTHER</u></b>					
Ranch Management	78	77	104	69	52
Continuing Education	<u>-</u>	<u>-</u>	<u>87</u>	<u>189</u>	<u>224</u>
<b>TCU SUB-TOTAL</b>	<b>5,533</b>	<b>5,462</b>	<b>5,306</b>	<b>5,566</b>	<b>5,561</b>
<b><u>HARRIS COLLEGE OF NURSING</u></b>					
Nursing	326	320	280	251	205
Undeclared	<u>-</u>	<u>2</u>	<u>2</u>	<u>2</u>	<u>2</u>
<b>NURSING TOTAL</b>	<b><u>326</u></b>	<b><u>322</u></b>	<b><u>282</u></b>	<b><u>253</u></b>	<b><u>207</u></b>
<b>TCU CORPORATION TOTAL</b>	<b><u>5,859</u></b>	<b><u>5,784</u></b>	<b><u>5,588</u></b>	<b><u>5,819</u></b>	<b><u>5,768</u></b>
<b>UNIVERSITY TOTAL</b>	<b>5,859</b>	<b>5,784</b>	<b>5,588</b>	<b>5,819</b>	<b>5,768</b>

x = no longer a major

\* = combined with other departments as of Fall 1984

# = not an undergraduate major

- NOTES:
1. The Home Economics department was split into three separate departments as of Spring 1986. Two of these departments--Design & Fashion and Family Studies/Home Economics--moved from Natural Sciences to Social Sciences.
  2. Kinesiological Studies was combined with Physical Education as of Summer 1986.
  3. Communication Graphics was Commercial Art prior to Fall 1986.
  4. Undeclared includes pre-majors and non-degree students for each college/school.
  5. The 1985 Major Analysis was based on the college of the major, not the college of the student, and therefore does not correspond with the headcount by college.
  6. Majors for 1984 were based on end of year count rather than Fall count and do not add to the Fall 1984 headcount.

TEXAS CHRISTIAN UNIVERSITY  
GRADUATE STUDENT MAJOR ANALYSIS  
FALL 1982 - FALL 1986

	1982	1983	1984	1985	1986
<b><u>ADDRAN COLLEGE OF ARTS &amp; SCIENCES</u></b>					
HUMANITIES					
English	37	37	40	32	37
American Studies	1	1	x	x	x
Religion Studies	8	5	7	6	4x
<b>HUMANITIES TOTAL</b>	<b>46</b>	<b>43</b>	<b>47</b>	<b>38</b>	<b>41</b>
NATURAL SCIENCES					
Biology	10	14	11	8	8
Environmental Science	5	4	6	6	4
Medical Technology	5	4	1	-	2
Chemistry	21	23	23	25	24
Computer Science					
Software Design	22	14	20	30	23
Geology	13	18	17	14	10
Mathematics	2	-	-	-	1
Physics	15	17	15	14	14
Psychology	29	31	26	28	31
<b>NATURAL SCIENCES TOTAL</b>	<b>122</b>	<b>125</b>	<b>119</b>	<b>125</b>	<b>117</b>
SOCIAL SCIENCES					
Economics	10	9	7	4	9
History	21	22	21	24	28
Comparative Studies	-	1	-	-	-
Journalism					
Mass Communication	N/A	N/A	N/A	N/A	1
Political Science					
International Affairs	-	-	x	x	x
Public Administration	9	x	x	x	x
Sociology	3	2	4	1	-
Applied Social Research	4	3	-	-	-
<b>SOCIAL SCIENCES TOTAL</b>	<b>47</b>	<b>37</b>	<b>32</b>	<b>29</b>	<b>38</b>
<b>ARTS &amp; SCIENCES TOTAL</b>	<b>215</b>	<b>205</b>	<b>198</b>	<b>192</b>	<b>196</b>
<b><u>M. J. NEELEY SCHOOL OF BUSINESS</u></b>					
Business Administration	221	269	278	267	270
Management Science	-	2	-	1	-
Professional Accountancy	1	-	-	-	1
<b>BUSINESS TOTAL</b>	<b>222</b>	<b>271</b>	<b>278</b>	<b>268</b>	<b>271</b>

TEXAS CHRISTIAN UNIVERSITY  
GRADUATE STUDENT MAJOR ANALYSIS  
FALL 1982 - FALL 1986

	1982	1983	1984	1985	1986
<b><u>SCHOOL OF EDUCATION</u></b>					
Curriculum & Instruction					
Administration Education	-	-	13	20	23
Certification Program	4	11	*	*	*
Elementary Education	14	25	33	35	38
General Education	14	2	48	33	40
Guidance Education	11	21	16	11	9
Home Economics Education	8	3	x	x	x
Reading Education	9	9	8	9	9
Secondary Education	7	5	6	4	3
Special Education	14	22	16	14	11
Student Personnel Services	39	34	15	15	23
Supervision	12	16	1	3	2
Physical Education	N/A	N/A	N/A	N/A	14
Kinesiological Studies	7	10	6	10	N/A
Undeclared	-	-	24	37	100
<b>EDUCATION TOTAL</b>	<b>139</b>	<b>158</b>	<b>186</b>	<b>191</b>	<b>272</b>
<b><u>SCHOOL OF FINE ARTS</u></b>					
Art	7	6	8	5	11
Ballet/Modern Dance	-	-	2	-	-
Ballet	-	-	1	2	3
Modern Dance	4	6	2	2	2
Music	3	-	2x	8x	2x
Music Education	7	7	10	7	3
Musicology	1	1	-	-	1
Performance Music	19	11	10	9	17
Piano Pedagogy	-	3	3	2	3
Theory/Composition	-	1	-	-	-
Radio-TV-Film	2	4	3x	1x	x
Mass Communication	-	-	-	4	5
Speech Communication	12	12	8	12	10
Speech Pathology	17	20	10	10	9
Theatre	8	12	11	6	2
<b>FINE ARTS TOTAL</b>	<b>80</b>	<b>83</b>	<b>70</b>	<b>68</b>	<b>68</b>
<b><u>MASTER OF LIBERAL ARTS</u></b>	<b>119</b>	<b>123</b>	<b>100</b>	<b>111</b>	<b>118</b>
<b><u>GRADUATE NON-DEGREE</u></b>	<b>32</b>	<b>28</b>	<b>83</b>	<b>72</b>	<b>29</b>
<b>TCU CORPORATION TOTAL</b>	<b>807</b>	<b>868</b>	<b>915</b>	<b>902</b>	<b>954</b>

TEXAS CHRISTIAN UNIVERSITY  
GRADUATE STUDENT MAJOR ANALYSIS  
FALL 1982 - FALL 1986

	1982	1983	1984	1985	1986
<b><u>BRITE DIVINITY SCHOOL</u></b>					
Divinity, Master of	162	176	156	151	145
Ministry, Doctor of	19	16	14	19	16
Religious Education, Master	6	13	12	9	12
Theology, Master	4	4	2	1	1
Special Students	19	11	x	x	x
Undeclared	5	6	20	24	20
<b>BRITE TOTAL</b>	<b><u>215</u></b>	<b><u>226</u></b>	<b><u>204</u></b>	<b><u>204</u></b>	<b><u>194</u></b>
<b>UNIVERSITY TOTAL</b>	<b>1,022</b>	<b>1,094</b>	<b>1,119</b>	<b>1,106</b>	<b>1,148</b>

x = no longer a major

\* = combined with other departments as of Fall 1984

- NOTES: 1. The 1985 Major Analysis was based on the college of the major, not the college of the student, and therefore does not correspond with the headcount by college.
2. Majors for 1984 were based on end of year count rather than Fall count and do not add to the Fall 1984 headcount.
3. Undeclared includes pre-majors and non-degree students for each college/school.

## SOURCES OF DATA - ACADEMIC PROGRAM

**Credit Hour Report as of the twelfth class day** - Reported from the Official Statistics tape (September 10, 1986) created by the Registrar's Office.

**Fiscal Year Credit Hour Comparison** - Compiled from credit hour reports for the fiscal years reported.

**Credit Hour Report Summer Total 1986** - Reported from the summer tape (August 16, 1986) created by the Registrar's Office.

**Grade Distribution** - Compiled from data available on the Student Records System after the close of the given semester. The 1981, 1982, 1983 reports provided by the Office of the Registrar.

**Degrees Awarded** - Compiled from data available on the Student Records System and the commencement bulletin.

**Majors/Degrees Available** - Compiled from data furnished by the Office of the Registrar and Deans of colleges/schools.

**Student Major Analysis** - 1982 and 1983 compiled from data furnished by the Office of the Registrar. 1984, 1985 and 1986 information compiled from data available on the Student Records System.

### FACULTY AND STAFF DATA HIGHLIGHTS

- The full-time equivalent faculty increased by five F.T.E. for Fall 1986. As a result the credit hours per F.T.E. faculty decreased from 219.4 to 216.6. The five-year average was 215.8.
- The decrease in credit hours per F.T.E. generated in the School of Business was positive.
- The average faculty member at TCU was 45 years old and had been at the institution for 11 years. The youngest and most recently hired faculty were in the School of Business and the School of Education.
- Sixty-four percent of the faculty were tenured; an additional 31% were on tenure track. Sixty-eight percent of the Arts and Sciences faculty were tenured; 50% of the School of Business faculty were tenured.
- Almost one-third of the faculty appointments were filled by females. Three percent of the faculty were minorities.
- The average full professor at TCU was paid \$47,296 -- an increase of 33% in five years. The average salary for associate and assistant professors increased 36% during the same time.
- The student-to-faculty ratio ranged from 6.9 to 1 in Nursing to 22.6 to 1 in Business with a University average of 18 to 1 based on the Southern Association method of computation.
- Faculty comprised 31% of the total staff at the University. Clerical support accounted for 23% as did administrative and professional staff combined.
- The academic component of instruction, research and academic support accounted for 49% of all TCU employees. Institutional support groups accounted for 14% and operation and maintenance groups, 15%.



TEXAS CHRISTIAN UNIVERSITY  
 F.T.F. INSTRUCTIONAL FACULTY  
 FALL 1986

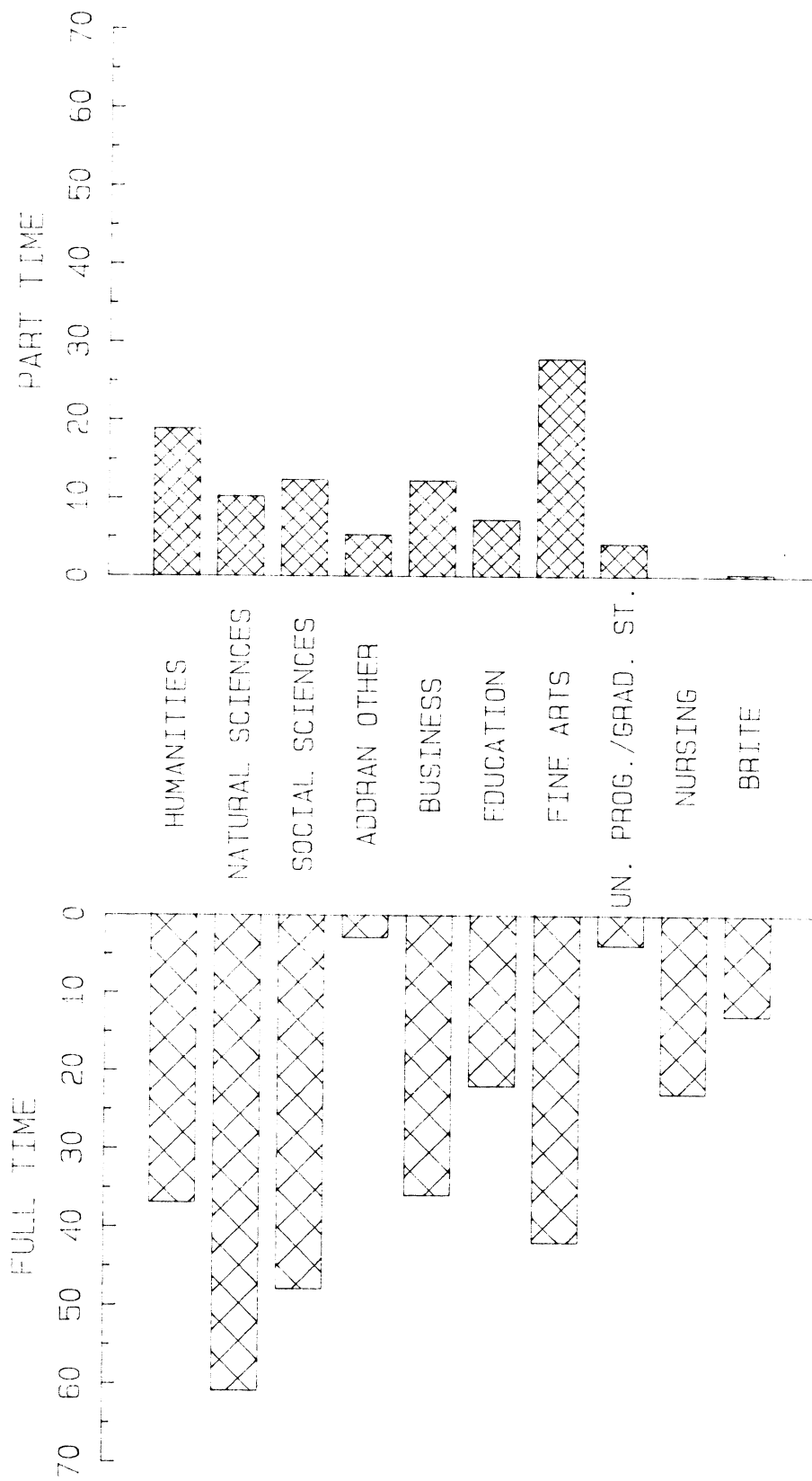

TEXAS CHRISTIAN UNIVERSITY  
F.T.E. INSTRUCTIONAL FACULTY BY COLLEGE/SCHOOL  
FALL 1982 - FALL 1986

	FULL TIME <sup>1</sup>	.....FULL TIME EQUIVALENTS..... PART-TIME BUDGETED <sup>2</sup>	PART-TIME OCCASIONAL <sup>3</sup>	EVENING/ CARSWELL <sup>4</sup>	TEACHING ASSISTANT <sup>5</sup>	TOTAL FACULTY <sup>6</sup>
<b>FALL 1982</b>						
Arts & Sciences	144	18.10	21.00	10.50	4.00	197.60
Business	30	1.67	5.00	4.75	-	41.42
Education	22	1.00	2.77	1.17	.50	27.44
Fine Arts	56	5.42	9.51	2.00	5.32	78.25
Nursing	27	.97	-	-	-	27.97
Brite	13	.25	-	-	-	13.25
<b>TOTAL</b>	<b>292</b>	<b>27.41</b>	<b>38.28</b>	<b>18.42</b>	<b>9.82</b>	<b>385.93</b>
<b>FALL 1983</b>						
Arts & Sciences	154	13.87	21.25	9.25	3.25	201.62
Business	35	.92	6.50	5.25	-	47.67
Education	16	5.75	2.90	1.67	-	26.32
Fine Arts	49	10.00	10.29	2.25	.28	71.82
Nursing	27	.25	1.30	-	-	28.55
Brite	13	.25	.25	-	-	13.50
<b>TOTAL</b>	<b>294</b>	<b>31.04</b>	<b>42.49</b>	<b>18.42</b>	<b>3.53</b>	<b>389.48</b>
<b>FALL 1984</b>						
Arts & Sciences	148	12.25	19.50	8.00	3.00	190.75
Business	40	.92	2.00	5.50	-	48.42
Education	21	1.00	4.11	2.57	-	28.68
Fine Arts	42	13.50	10.67	1.50	-	67.67
Univ. Programs/ Graduate Studies*	4	5.50	-	-	-	9.50
Nursing	26	.75	-	-	-	26.75
Brite	13	.25	.25	-	-	13.50
<b>TOTAL</b>	<b>294</b>	<b>34.17</b>	<b>36.53</b>	<b>17.57</b>	<b>3.00</b>	<b>385.27</b>
<b>FALL 1985</b>						
Arts & Sciences	148	14.00	21.25	8.50	4.00	195.75
Business	37	2.67	2.75	5.00	-	47.42
Education	23	.75	2.64	1.57	-	27.96
Fine Arts	42	16.51	8.20	1.25	-	67.96
Univ. Programs/ Graduate Studies*	4	5.50	-	-	-	9.50
Nursing	22	1.75	-	-	-	23.75
Brite	11	.50	.50	-	-	12.00
<b>TOTAL</b>	<b>287</b>	<b>41.68</b>	<b>35.34</b>	<b>16.32</b>	<b>4.00</b>	<b>384.34</b>
<b>FALL 1986</b>						
Arts & Sciences	149	12.75	20.38	9.50	4.75	196.38
Business	36	3.17	3.00	6.25	-	48.42
Education	22	.88	4.72	1.86	-	29.46
Fine Arts	42	16.26	10.77	1.00	-	70.03
Univ. Programs/ Graduate Studies*	4	4.13	.25	-	-	8.38
Nursing	23	-	-	-	-	23.00
Brite	13	-	.50	-	-	13.50
<b>TOTAL</b>	<b>289</b>	<b>37.19</b>	<b>39.62</b>	<b>18.61</b>	<b>4.75</b>	<b>389.17</b>

\* Included in Arts & Sciences prior to 1984.

1. Full-time faculty are computed from the University budget but exclude those on leave for Fall.
2. Part-time budgeted faculty are computed from the budget and represent permanent positions. Full-time faculty with split appointments are included with the appropriate time attributed to each department.
3. Part-time occasional faculty include those not listed specifically on the University budget.
4. Evening/Carswell faculty were supplied by Continuing Education and include only those teaching in Term I at Carswell to be consistent with the Credit Hour Report.
5. Teaching Assistants include those with primary responsibility for the course.
6. F.T.E. for part-time faculty are computed as follows: 12 hours = 1.00 except in Performance Music (18 clock hours = 1.00) and P.E. (7 hours = 1.00).

TEXAS CHRISTIAN UNIVERSITY  
F.T.E. INSTRUCTIONAL FACULTY BY DEPARTMENT

Fall 1986

	FULL TIME <sup>1</sup>	..... PART-TIME BUDGETED <sup>2</sup>	..... PART-TIME OCCASIONAL <sup>3</sup>	..... FULL TIME EQUIVALENTS EVENING/ CARSWELL <sup>4</sup>	..... TEACHING ASSISTANT <sup>5</sup>	..... TOTAL FACULTY <sup>6</sup>
<b>ADDRAN COLLEGE OF ARTS &amp; SCIENCES</b>						
<b>HUMANITIES</b>						
English	15.00	1.00	5.75	.75	3.25	25.75
Modern Languages (all)	10.00	-	2.00	.25	-	12.25
Philosophy	3.00	.75	.25	-	-	4.00
Religion Studies	9.00	1.50	3.00	.50	-	14.00
<b>HUMANITIES TOTAL</b>	<b>37.00</b>	<b>3.25</b>	<b>11.00</b>	<b>1.50</b>	<b>3.25</b>	<b>56.00</b>
<b>NATURAL SCIENCES</b>						
Biology	12.00	.50	.13	-	-	12.63
Chemistry	7.00	.50	-	-	-	7.50
Computer Science	6.00	-	.25	1.25	-	7.50
Geology	6.00	.50	.25	.25	-	7.00
Mathematics	9.00	-	4.25	.25	-	13.50
Nutrition and Dietetics	4.00	-	.25	-	-	4.25
Physics	6.00	-	-	.75	-	6.75
Psychology	11.00	.50	.25	.50	-	12.25
<b>NATURAL SCIENCES TOTAL</b>	<b>61.00</b>	<b>2.00</b>	<b>5.38</b>	<b>3.00</b>	<b>-</b>	<b>71.38</b>
<b>SOCIAL SCIENCES</b>						
Design and Fashion	7.00	-	1.00	-	-	8.00
Economics	5.00	.75	.50	.75	-	7.00
Family Studies/Home Economics	5.00	-	-	-	-	5.00
History	10.00	1.50	-	.50	1.50	13.50
Journalism	6.00	-	.75	1.50	-	8.25
Political Science	4.00	.75	.75	1.25	-	6.75
Sociology	11.00	-	-	1.00	-	12.00
<b>SOCIAL SCIENCES TOTAL</b>	<b>48.00</b>	<b>3.00</b>	<b>3.00</b>	<b>5.00</b>	<b>1.50</b>	<b>60.50</b>
<b>ADDRAN SUB-TOTAL</b>	<b>146.00</b>	<b>8.25</b>	<b>19.38</b>	<b>9.50</b>	<b>4.75</b>	<b>187.88</b>

TEXAS CHRISTIAN UNIVERSITY  
F.T.E. INSTRUCTIONAL FACULTY BY DEPARTMENT

Fall 1986

	FULL TIME <sup>1</sup>	PART-TIME BUDGETED <sup>2</sup>	PART-TIME OCCASIONAL <sup>3</sup>	FULL TIME EQUIVALENTS EVENING/ CARSWELL <sup>4</sup>	TEACHING ASSISTANT <sup>5</sup>	TOTAL FACULTY <sup>6</sup>
<b>ADDRAN OTHER</b>						
Aerospace Studies	1.00	2.00	-	-	-	3.00
English Language Center	1.00	-	1.00	-	-	2.00
Military Science	1.00	2.50	-	-	-	3.50
<b>ADDRAN OTHER TOTAL</b>	<b>3.00</b>	<b>4.50</b>	<b>1.00</b>	<b>-</b>	<b>-</b>	<b>8.50</b>
<b>ADDRAN TOTAL</b>	<b>149.00</b>	<b>12.75</b>	<b>20.38</b>	<b>9.50</b>	<b>4.75</b>	<b>196.38</b>
<b>M. J. NEELEY SCHOOL OF BUSINESS</b>						
Accounting	9.00	2.25	-	.75	-	12.00
Finance & Decision Science	9.00	.25	.50	2.75	-	12.50
Management	11.00	.67	2.50	2.50	-	16.67
Marketing	7.00	-	-	.25	-	7.25
<b>BUSINESS TOTAL</b>	<b>36.00</b>	<b>3.17</b>	<b>3.00</b>	<b>6.25</b>	<b>-</b>	<b>48.42</b>
<b>SCHOOL OF EDUCATION</b>						
Curriculum & Instruction	14.00	.88	2.00	1.00	-	17.88
Physical Education	8.00	-	2.72	.86	-	11.58
<b>EDUCATION TOTAL</b>	<b>22.00</b>	<b>.88</b>	<b>4.72</b>	<b>1.86</b>	<b>-</b>	<b>29.46</b>
<b>SCHOOL OF FINE ARTS</b>						
Art	8.00	2.00	2.50	-	-	12.50
Ballet & Modern Dance	5.00	-	.50	-	-	5.50
Music	8.00	6.10	.75	-	-	14.85
Performance	-	5.66	5.27	-	-	10.93
Radio-TV-Film	5.00	1.00	.25	.50	-	6.75
Speech Communication	12.00	1.50	1.00	.25	-	14.75
Theatre	4.00	-	.50	.25	-	4.75
<b>FINE ARTS TOTAL</b>	<b>42.00</b>	<b>16.26</b>	<b>10.77</b>	<b>1.00</b>	<b>-</b>	<b>70.03</b>

TEXAS CHRISTIAN UNIVERSITY  
F.T.E. INSTRUCTIONAL FACULTY BY DEPARTMENT

Fall 1986

	FULL TIME <sup>1</sup>	..... PART-TIME BUDGETED <sup>2</sup>	..... PART-TIME OCCASIONAL <sup>3</sup>	..... EVENING/ CARSWELL <sup>4</sup>	..... TEACHING ASSISTANT <sup>5</sup>	..... TOTAL FACULTY <sup>6</sup>
<b>UNIVERSITY PROGRAMS/GRADUATE STUDIES</b>						
Honors	-	2.38	.25	-	-	2.63
Ranch Management	4.00	-	-	-	-	4.00
University Programs	-	-	-	-	-	-
Master of Liberal Arts	-	1.75	-	-	-	1.75
<b>UNIV. PROGRAMS/GRAD. STUDIES TOTAL</b>	<b>4.00</b>	<b>4.13</b>	<b>.25</b>	<b>-</b>	<b>-</b>	<b>8.38</b>
<b>TCU SUB-TOTAL</b>	<b>253.00</b>	<b>37.19</b>	<b>39.12</b>	<b>18.61</b>	<b>4.75</b>	<b>352.67</b>
<b>HARRIS COLLEGE OF NURSING</b>	<b>23.00</b>	<b>-</b>	<b>-</b>	<b>-</b>	<b>-</b>	<b>23.00</b>
<b>TCU CORPORATION TOTAL</b>	<b>276.00</b>	<b>37.19</b>	<b>39.12</b>	<b>18.61</b>	<b>4.75</b>	<b>375.67</b>
<b>BRITE DIVINITY SCHOOL</b>	<b>13.00</b>	<b>-</b>	<b>.50</b>	<b>-</b>	<b>-</b>	<b>13.50</b>
<b>UNIVERSITY TOTAL</b>	<b>289.00</b>	<b>37.19</b>	<b>39.62</b>	<b>18.61</b>	<b>4.75</b>	<b>389.17</b>

NOTES:

1. Full-time faculty are computed from the University budget but exclude those on Leave of Absence for Fall. Vacancies are excluded; one-year appointments are included.
2. Part-time budgeted faculty are computed from the budget and represent permanent positions. Full-time faculty with split appointments are included with the appropriate time attributed to each department.
3. Part-time occasional faculty include those individuals who are teaching, but are not listed on the University budget by name.
4. Evening/Carswell faculty were supplied by Continuing Education and include only those teaching in Term I at Carswell to be consistent with the Credit Hour Report.
5. Teaching Assistants include only those with primary responsibility for assigning the final grade in the course.
6. F.T.E. for part-time faculty are computed as follows: 12 hours = 1.00 except in Performance Music (18 clock hours = 1.00) and P.E. (7 hours = 1.00).

TEXAS CHRISTIAN UNIVERSITY  
CREDIT HOURS PER F.T.E. FACULTY  
Fall 1982 - Fall 1986

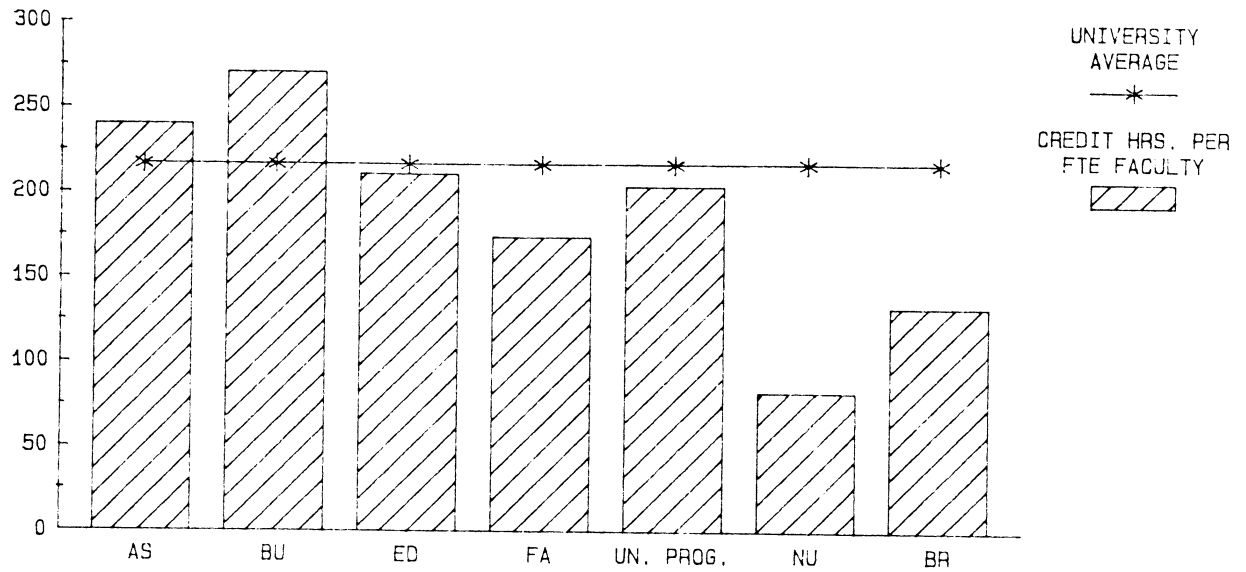

	1982	1983	1984	1985	1986
ADDRAN COLLEGE OF ARTS & SCIENCES					
Humanities	245.4	234.0	230.8	232.2	239.8
Natural Sciences#	247.2	237.4	238.6	243.8	238.4
Social Sciences#	257.1	259.4	252.9	291.4	267.2
ADDRAN COLLEGE	237.6	229.7	233.2	241.8	240.8
M. J. NEELEY SCHOOL OF BUSINESS	333.4	320.6	283.5	280.7	271.5
SCHOOL OF EDUCATION	200.5	200.7	202.1	208.2	211.6
SCHOOL OF FINE ARTS	163.6	169.6	182.3	182.9	174.3
UNIVERSITY PROGRAMS/GRADUATE STUDIES	*	*	160.4	153.7	204.4
T.C.U. SUB-GROUP	229.2	227.6	225.7	230.5	228.5
HARRIS COLLEGE OF NURSING	85.5	83.9	84.8	89.6	82.9
T.C.U. CORPORATION	218.4	216.6	215.5	221.5	219.6
BRITE DIVINITY SCHOOL	144.5	153.6	138.3	152.5	133.3
UNIVERSITY	215.9	214.5	212.8	219.4	216.6

NOTES: Credit Hours for 1984 and 1985 based on the twelfth class day; Credit Hours for 1982-83 based on 100% Refund.

AddRan College includes Aerospace Studies, Engineering Graphics, English Language Center, and Military Science.

\*Included in AddRan College prior to 1984.

#Design & Fashion and Family Studies were part of Natural Sciences Home Economics before Spring 1986.

TEXAS CHRISTIAN UNIVERSITY  
1986-87 FULL-TIME FACULTY APPOINTMENTS  
SUMMARY STATISTICS

	PROFESSOR	ASSOCIATE	ASSISTANT	INSTRUCTOR	LECTURER	ALL
<u>ADDRAN COLLEGE OF ARTS &amp; SCIENCES</u>						
Number in Rank	53	51	49	7	3	163
% in Rank	33%	31%	30%	4%	2%	100%
% Tenured	94%	96%	22%	14%	-0-	68%
% Eligible for Tenure	6%	4%	78%	29%	-0-	28%
% Terminal Degrees	98%	100%	74%	14%	67%	87%
% Female	9%	10%	29%	86%	100%	20%
% Minority	2%	2%	8%	-0-	-0-	4%
Average Age	53	47	38	42	34	46
Average Years at TCU	20	13	6	6	1	13
Average Salary	\$45,755	\$36,316	\$27,841	\$25,111	*	\$36,160
<u>M. J. NEELEY SCHOOL OF BUSINESS</u>						
Number in Rank	12	6	15	2	3	38
% in Rank	32%	16%	39%	5%	8%	100%
% Tenured	100%	83%	13%	-0-	-0-	50%
% Eligible for Tenure	-0-	17%	80%	-0-	-0-	34%
% Terminal Degrees	100%	100%	73%	50%	-0-	79%
% Female	17%	-0-	27%	-0-	33%	18%
% Minority	-0-	-0-	7%	-0-	-0-	3%
Average Age	51	42	37	31	37	42
Average Years at TCU	15	9	3	3	2	8
Average Salary	\$60,333	\$49,497	\$41,764	*	*	\$47,272

\*Deleted to protect the confidentiality of individual faculty members.

TEXAS CHRISTIAN UNIVERSITY  
1986-87 FULL-TIME FACULTY APPOINTMENTS  
SUMMARY STATISTICS

	PROFESSOR	ASSOCIATE	ASSISTANT	INSTRUCTOR	LECTURER	ALL
<u>SCHOOL OF EDUCATION</u>						
Number in Rank	5	7	11	-0-	1	24
% in Rank	21%	29%	46%	-0-	4%	100%
% Tenured	100%	71%	27%	-0-	-0-	54%
% Eligible for Tenure	-0-	29%	73%	-0-	-0-	42%
% Terminal Degrees	100%	86%	73%	-0-	100%	83%
% Female	20%	57%	64%	-0-	100%	54%
% Minority	-0-	-0-	-0-	-0-	-0-	-0-
Average Age	53	45	43	-0-	*	46
Average Years at TCU	16	9	7	-0-	-0-	9
Average Salary	\$42,718	\$33,594	\$29,407	-0-	*	\$33,335
<u>SCHOOL OF FINE ARTS</u>						
Number in Rank	14	26	16	3	-0-	59
% in Rank	24%	44%	27%	5%	-0-	100%
% Tenured	86%	88%	25%	33%	-0-	68%
% Eligible for Tenure	7%	12%	69%	-0-	-0-	25%
% Terminal Degrees	93%	100%	81%	-0-	-0-	88%
% Female	7%	39%	50%	67%	-0-	36%
% Minority	7%	4%	6%	-0-	-0-	5%
Average Age	56	45	40	43	-0-	46
Average Years at TCU	18	11	4	7	-0-	11
Average Salary	\$42,282	\$32,141	\$26,994	*	-0-	\$32,726

\*Deleted to protect the confidentiality of individual faculty members.



TEXAS CHRISTIAN UNIVERSITY  
1986-87 FULL-TIME FACULTY APPOINTMENTS  
SUMMARY STATISTICS

	PROFESSOR	ASSOCIATE	ASSISTANT	INSTRUCTOR	LECTURER	ALL
<b><u>T.C.U. SUB-TOTAL</u></b>						
Number in Rank	84	90	91	12	7	284
% in Rank	30%	32%	32%	4%	2%	100%
% Tenured	94%	91%	22%	17%	-0-	64%
% Eligible for Tenure	5%	9%	76%	17%	-0-	29%
% Terminal Degrees	98%	99%	75%	17%	43%	86%
% Female	11%	21%	36%	67%	71%	26%
% Minority	2%	2%	7%	-0-	-0-	4%
Average Age	53	46	39	40	37	45
Average Years at TCU	19	12	5	6	1	11
Average Salary	\$47,078	\$35,777	\$30,176	\$26,396	\$26,287	\$36,695
<b><u>HARRIS COLLEGE OF NURSING</u></b>						
Number in Rank	1	8	14	-0-	1	24
% in Rank	4%	34%	58%	-0-	4%	100%
% Tenured	100%	88%	36%	-0-	-0-	54%
% Eligible for Tenure	-0-	12%	64%	-0-	-0-	42%
% Terminal Degrees	100%	50%	36%	-0-	-0-	42%
% Female	100%	100%	100%	-0-	100%	100%
% Minority	-0-	-0-	7%	-0-	-0-	4%
Average Age	*	51	45	-0-	*	48
Average Years at TCU	27	15	6	-0-	2	10
Average Salary	*	\$33,920	\$29,583	-0-	*	\$31,554

\* Deleted to protect the confidentiality of individual faculty members.

TEXAS CHRISTIAN UNIVERSITY  
1986-87 FULL-TIME FACULTY APPOINTMENTS  
SUMMARY STATISTICS

	PROFESSOR	ASSOCIATE	ASSISTANT	INSTRUCTOR	LECTURER	ALL
<b><u>T.C.U. CORPORATION TOTAL</u></b>						
Number in Rank	85	98	105	12	8	308
% in Rank	27%	32%	34%	4%	3%	100%
% Tenured	94%	91%	24%	17%	-0-	64%
% Eligible for Tenure	5%	9%	74%	17%	-0-	30%
% Terminal Degrees	98%	95%	70%	17%	38%	84%
% Female	12%	28%	45%	67%	75%	32%
% Minority	2%	2%	7%	-0-	-0-	4%
Average Age	53	46	40	40	39	45
Average Years at TCU	19	12	5	6	1	11
Average Salary	\$47,089	\$35,625	\$30,097	\$26,396	\$25,970	\$36,294
<b><u>BRITE DIVINITY SCHOOL</u></b>						
Number in Rank	3	6	4	-0-	-0-	13
% in Rank	23%	46%	31%	-0-	-0-	100%
% Tenured	100%	83%	-0-	-0-	-0-	62%
% Eligible for Tenure	-0-	17%	100%	-0-	-0-	38%
% Terminal Degrees	100%	100%	75%	-0-	-0-	92%
% Female	-0-	17%	25%	-0-	-0-	15%
% Minority	-0-	-0-	-0-	-0-	-0-	-0-
Average Age	56	50	38	-0-	-0-	48
Average Years at TCU	15	14	2	-0-	-0-	10
Average Salary	*	\$35,967	\$29,635	-0-	-0-	\$37,988

\* Deleted to protect the confidentiality of individual faculty members.

TEXAS CHRISTIAN UNIVERSITY  
1986-87 FULL-TIME FACULTY APPOINTMENTS  
SUMMARY STATISTICS

	PROFESSOR	ASSOCIATE	ASSISTANT	INSTRUCTOR	LECTURER	ALL
<b><u>UNIVERSITY TOTAL</u></b>						
Number in Rank	88	104	109	12	8	321
% in Rank	27%	33%	34%	4%	2%	100%
% Tenured	94%	90%	23%	17%	-0-	64%
% Eligible for Tenure	5%	10%	75%	17%	-0-	31%
% Terminal Degrees	98%	95%	61%	17%	38%	83%
% Female	11%	27%	44%	67%	75%	31%
% Minority	2%	2%	7%	-0-	-0-	3%
Average Age	53	46	40	40	39	45
Average Years at TCU	19	12	5	6	1	11
Average Salary	\$47,296	\$35,644	\$30,080	\$26,396	\$25,970	\$36,363

TEXAS CHRISTIAN UNIVERSITY  
PERCENTAGE OF FULL TIME FACULTY WITH TENURE  
BY COLLEGE/SCHOOL  
1982 - 1986

	1982	1983	1984	1985	1986
ADDRAN COLLEGE OF ARTS & SCIENCES	68%	70%	69%	70%	68%
M.J. NEELEY SCHOOL OF BUSINESS	45%	50%	45%	53%	50%
SCHOOL OF EDUCATION	70%	73%	65%	56%	54%
SCHOOL OF FINE ARTS	57%	63%	65%	62%	68%
HARRIS COLLEGE OF NURSING	46%	48%	48%	61%	54%
BRITE DIVINITY SCHOOL	57%	54%	54%	50%	62%
<b>UNIVERSITY TOTAL</b>	<b>61%</b>	<b>64%</b>	<b>63%</b>	<b>64%</b>	<b>64%</b>

NOTE: Excludes Vice Chancellors, Deans and Associate Deans with less than 50% Teaching/Research Appointments.

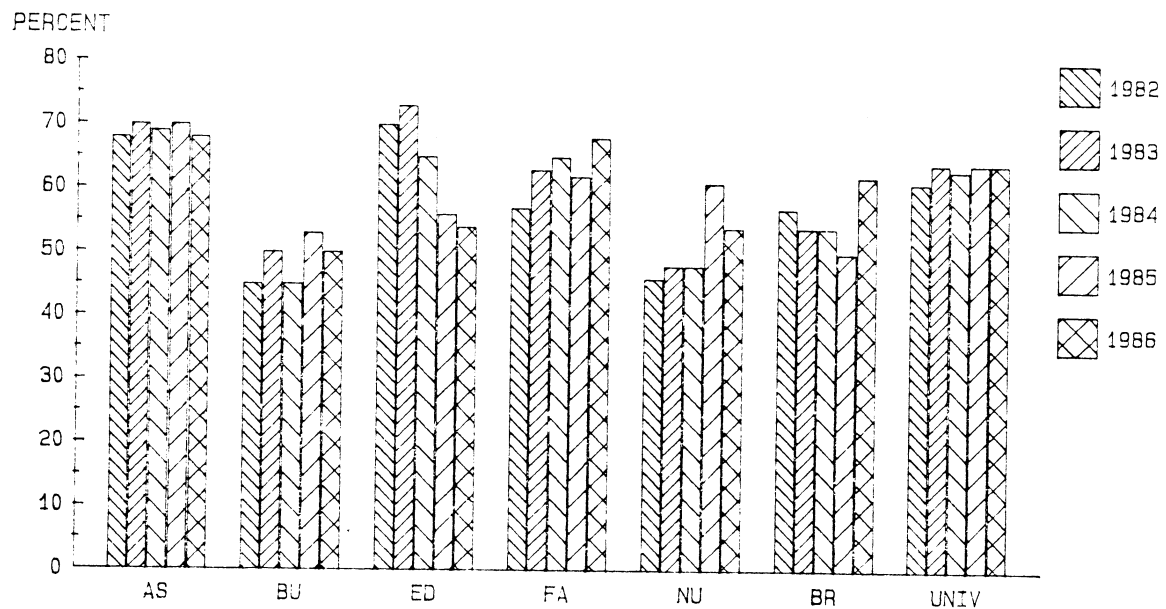

TEXAS CHRISTIAN UNIVERSITY  
FULL TIME FACULTY WITH TENURE  
FALL 1986

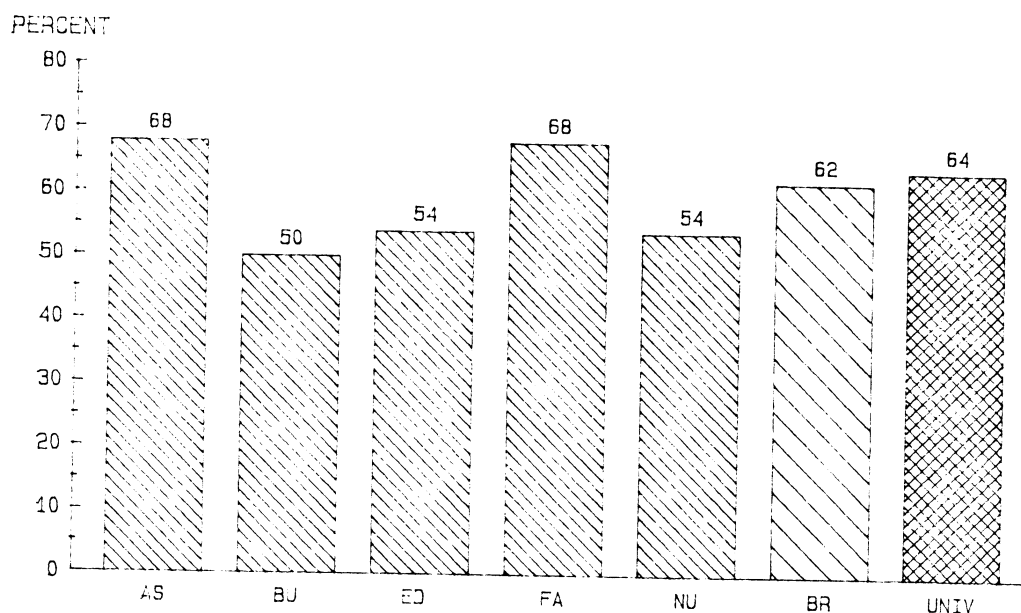

	TOTAL	.....TENURED..... NUMBER	PERCENT
<b>ADDRAN COLLEGE OF ARTS &amp; SCIENCES</b>			
<b>HUMANITIES</b>			
English	20	14	70%
Modern Languages (all)	10	7	70%
Philosophy	4	3	75%
Religion Studies	11	6	54%
<b>HUMANITIES TOTAL</b>	<b>45</b>	<b>30</b>	<b>67%</b>
<b>NATURAL SCIENCES</b>			
Biology	13	11	85%
Chemistry	9	9	100%
Computer Science	6	2	33%
Geology	6	3	50%
Mathematics	9	8	89%
Nutrition and Dietetics	4	1	25%
Physics	6	6	100%
Psychology	11	7	64%
<b>NATURAL SCIENCES TOTAL</b>	<b>64</b>	<b>47</b>	<b>73%</b>
<b>SOCIAL SCIENCES</b>			
Design and Fashion	7	3	43%
Economics	6	5	83%
Family Studies/Home Economics	5	2	40%
History	12	11	92%
Journalism	6	3	50%
Political Science	7	4	57%
Sociology (all)	11	6	54%
<b>SOCIAL SCIENCES TOTAL</b>	<b>54</b>	<b>34</b>	<b>63%</b>
<b>ADDRAN SUB-TOTAL</b>	<b>163</b>	<b>111</b>	<b>68%</b>

TEXAS CHRISTIAN UNIVERSITY  
FULL TIME FACULTY WITH TENURE  
FALL 1986

	TOTAL	.....TENURED..... NUMBER	PERCENT
<b><u>ADDRAN COLLEGE OF ARTS &amp; SCIENCES (Cont.)</u></b>			
ADDRAN OTHER			
Aerospace Studies			
Engineering Graphics			
English Language Center			
Military Science			
		NOT APPLICABLE	
<b>ADDRAN TOTAL</b>	<u>163</u>	<u>111</u>	<b>68%</b>
<b><u>M. J. NEELEY SCHOOL OF BUSINESS</u></b>			
Accounting	9	4	44%
Finance & Decision Science	11	7	64%
Management	11	4	36%
Marketing	<u>7</u>	<u>4</u>	57%
<b>BUSINESS TOTAL</b>	<b>38</b>	<b>19</b>	<b>50%</b>
<b><u>SCHOOL OF EDUCATION</u></b>			
Curriculum & Instruction	16	8	50%
Physical Education	<u>8</u>	<u>5</u>	63%
<b>EDUCATION TOTAL</b>	<b>24</b>	<b>13</b>	<b>54%</b>
<b><u>SCHOOL OF FINE ARTS</u></b>			
Art	10	9	90%
Ballet & Modern Dance	5	4	80%
Music	22	16	73%
Radio-TV-Film	6	2	33%
Speech Communication	12	5	42%
Theatre	<u>4</u>	<u>4</u>	100%
<b>FINE ARTS TOTAL</b>	<b>59</b>	<b>40</b>	<b>68%</b>
<b><u>UNIVERSITY PROGRAMS/GRADUATE STUDIES</u></b>			
Honors			
Ranch Management			
University Programs			
Master of Liberal Arts			
		NOT APPLICABLE	
<b>TCU SUB-TOTAL</b>	<b>284</b>	<b>183</b>	<b>64%</b>
<b><u>HARRIS COLLEGE OF NURSING</u></b>			
	<u>24</u>	<u>13</u>	<b>54%</b>
<b>TCU CORPORATION TOTAL</b>	<b>308</b>	<b>196</b>	<b>64%</b>
<b><u>BRITE DIVINITY SCHOOL</u></b>			
	<u>13</u>	<u>8</u>	<b>62%</b>
<b>UNIVERSITY TOTAL</b>	<u><b>321</b></u>	<u><b>204</b></u>	<u><b>64%</b></u>

NOTE: Excludes Vice Chancellors, Deans and Associate Deans with less than 50% Teaching/Research Appointments.

TEXAS CHRISTIAN UNIVERSITY  
STUDENT TO FACULTY RATIO - SOUTHERN ASSOCIATION FORMULA  
Fall 1982 - Fall 1986

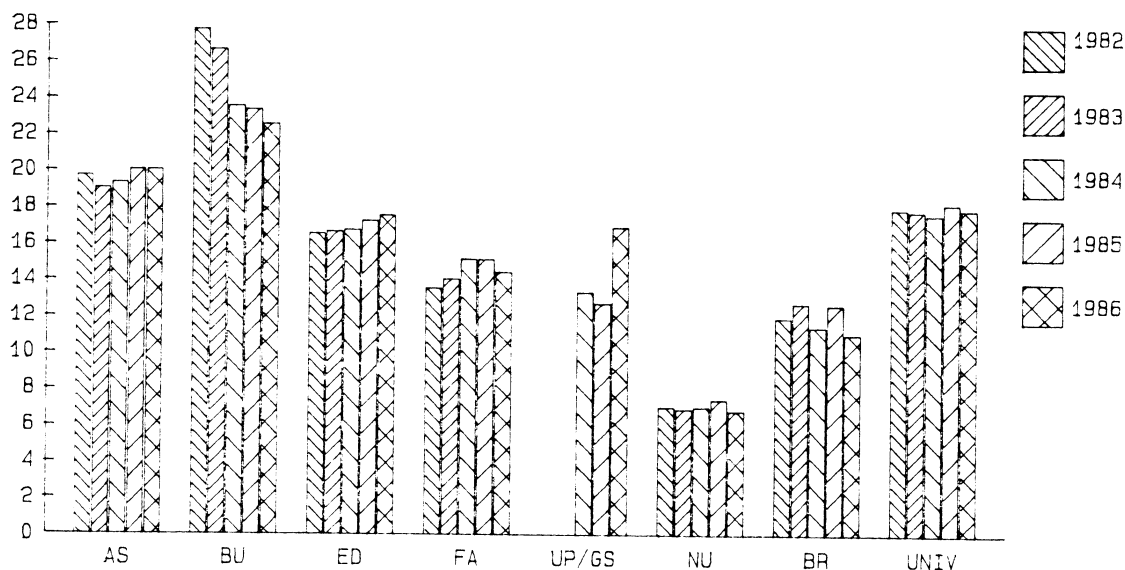

	1982	1983	1984	1985	1986
<u>SOUTHERN ASSOCIATION</u> <u>12 HOURS = 1.00 F.T.E.</u>					
ADDRAN COLLEGE OF ARTS & SCIENCES	19.8	19.1	19.4	20.1	20.1
M. J. NEELEY SCHOOL OF BUSINESS	27.8	26.7	23.6	23.4	22.6
SCHOOL OF EDUCATION	16.6	16.7	16.8	17.3	17.6
SCHOOL OF FINE ARTS	13.6	14.1	15.2	15.2	14.5
UNIVERSITY PROGRAMS/ GRADUATE STUDIES	*	*	13.4	12.8	17.0
<b>T.C.U. SUB-TOTAL</b>	<b>19.1</b>	<b>19.0</b>	<b>18.8</b>	<b>19.2</b>	<b>19.0</b>
HARRIS COLLEGE OF NURSING	7.1	7.0	7.1	7.5	6.9
<b>T.C.U. CORPORATION TOTAL</b>	<b>18.2</b>	<b>18.1</b>	<b>18.0</b>	<b>18.5</b>	<b>18.3</b>
BRITE DIVINITY SCHOOL	12.0	12.8	11.5	12.7	11.1
<b>UNIVERSITY TOTAL</b>	<b>18.0</b>	<b>17.9</b>	<b>17.7</b>	<b>18.3</b>	<b>18.0</b>

\* Included in Arts and Sciences prior to 1984.

TEXAS CHRISTIAN UNIVERSITY  
STUDENT TO FACULTY RATIO - TEXAS/ICUT FORMULA  
Fall 1982 - Fall 1986

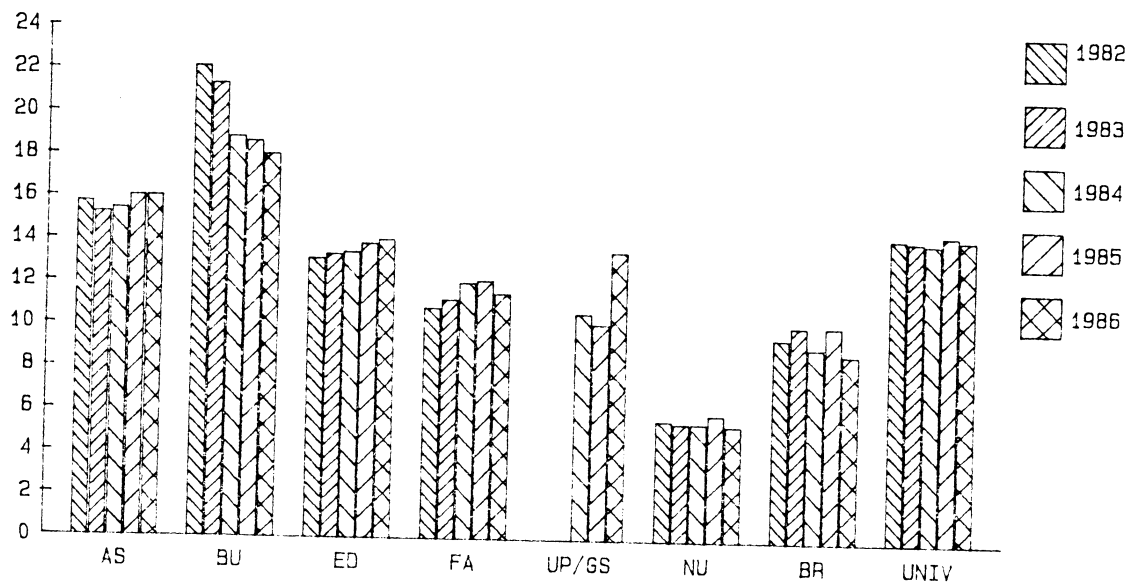

	1982	1983	1984	1985	1986
<hr/>					
TEXAS/ICUT					
15 HOURS = 1.00 F.T.E.					
ADDRAN COLLEGE OF ARTS & SCIENCES	15.8	15.3	15.5	16.1	16.1
M. J. NEELEY SCHOOL OF BUSINESS	22.2	21.4	18.9	18.7	18.1
SCHOOL OF EDUCATION	13.2	13.4	13.5	13.9	14.1
SCHOOL OF FINE ARTS	10.9	11.3	12.1	12.2	11.6
UNIVERSITY PROGRAMS/ GRADUATE STUDIES	*	*	10.7	10.2	13.6
<b>T.C.U. SUB-TOTAL</b>	<b>15.3</b>	<b>15.2</b>	<b>15.0</b>	<b>15.4</b>	<b>15.2</b>
HARRIS COLLEGE OF NURSING	5.7	5.6	5.6	6.0	5.5
<b>T.C.U. CORPORATION TOTAL</b>	<b>14.6</b>	<b>14.4</b>	<b>14.4</b>	<b>14.8</b>	<b>14.6</b>
BRITE DIVINITY SCHOOL	9.6	10.2	9.2	10.2	8.9
<b>UNIVERSITY TOTAL</b>	<b>14.4</b>	<b>14.3</b>	<b>14.2</b>	<b>14.6</b>	<b>14.4</b>

\* Included in Arts and Sciences prior to 1984.



TEXAS CHRISTIAN UNIVERSITY  
FULL-TIME EQUIVALENT STUDENT TO FACULTY RATIO  
FALL 1986

	CREDIT HOURS	F.T.E. FACULTY	SOUTHERN ASSOCIATION		TEXAS/ICUT	
			.....FORMULA.....		.....FORMULA.....	
			Students 12 Hrs = Full Time	Student to Faculty Ratio	Students 15 Hrs = Full Time	Student to Faculty Ratio
<b>ADDRAN COLLEGE OF ARTS &amp; SCIENCES</b>						
<b>HUMANITIES</b>						
English	5,555	25.75	462.92	18.0	370.33	14.4
Modern Languages (all)	3,242	12.25	270.17	22.1	216.13	17.6
Philosophy	687	4.00	57.25	14.3	45.80	11.5
Religion Studies	4,069	14.00	339.08	24.2	271.27	19.4
<b>HUMANITIES TOTAL</b>	<b>13,553</b>	<b>56.00</b>	<b>1,129.42</b>	<b>20.2</b>	<b>903.53</b>	<b>16.1</b>
<b>NATURAL SCIENCES</b>						
Biology	2,744	12.63	228.67	18.1	182.93	14.5
Chemistry	1,243	7.50	103.58	13.8	82.87	11.0
Computer Science	1,277	7.50	106.42	14.2	85.13	11.4
Geology	2,018	7.00	168.17	24.0	134.53	19.2
Mathematics	3,715	13.50	309.58	22.9	247.67	18.3
Nutrition and Dietetics	1,213	4.25	101.08	23.8	80.87	19.0
Physics	1,482.5	6.75	123.54	18.3	98.83	14.6
Psychology	3,321	12.25	276.75	22.6	221.40	18.1
<b>NATURAL SCIENCES TOTAL</b>	<b>17,013.5</b>	<b>71.38</b>	<b>1,417.79</b>	<b>19.9</b>	<b>1,134.23</b>	<b>15.9</b>
<b>SOCIAL SCIENCES</b>						
Design and Fashion	2,326	8.00	193.83	24.2	155.07	19.4
Economics	2,764	7.00	230.33	32.9	184.27	26.3
Family Studies/Home Economics	333	5.00	27.75	5.5	22.20	4.4
History	3,460	13.50	288.33	21.4	230.67	17.1
Journalism	1,790	8.25	149.17	18.1	119.33	14.5
Political Science	2,166	6.75	180.50	26.7	144.40	21.4
Sociology (all)	3,324	12.00	277.00	23.1	221.60	18.5
<b>SOCIAL SCIENCES TOTAL</b>	<b>16,163</b>	<b>60.50</b>	<b>1,346.91</b>	<b>22.3</b>	<b>1,077.54</b>	<b>17.8</b>
<b>ADDRAN SUB-TOTAL</b>	<b>46,729.5</b>	<b>187.88</b>	<b>3,894.12</b>	<b>20.7</b>	<b>3,115.30</b>	<b>16.6</b>

TEXAS CHRISTIAN UNIVERSITY  
FULL-TIME EQUIVALENT STUDENT TO FACULTY RATIO  
FALL 1986

		SOUTHERN ASSOCIATION .....FORMULA.....		TEXAS/ICUT .....FORMULA.....	
CREDIT HOURS	F.T.E. FACULTY	Students 12 Hrs = Full Time	Student to Faculty Ratio	Students 15 Hrs = Full Time	Student to Faculty Ratio
ADDRAN COLLEGE OF ARTS AND SCIENCES (Cont.)					
ADDRAN OTHER					
Aerospace Studies	127	3.00	10.58	8.47	2.8
Engineering Graphics	-	-	-	-	-
English Language Center	133	2.00	11.08	8.86	4.4
Military Science	291	3.50	24.26	19.40	5.5
ADDRAN OTHER TOTAL	551	8.50	45.92	36.73	4.3
ADDRAN TOTAL	47,280.5	196.38	3,940.04	3,152.03	16.1
M. J. NEELEY SCHOOL OF BUSINESS					
Accounting	3,045	12.00	253.75	203.00	16.9
Finance & Decision Science	3,921	12.50	326.75	261.40	20.9
Management	4,341	16.67	361.75	289.40	17.4
Marketing	1,839	7.25	153.25	122.60	16.9
BUSINESS TOTAL	13,146	48.42	1,095.50	876.40	18.1
SCHOOL OF EDUCATION					
Curriculum & Instruction	3,660	17.88	305.00	244.00	13.6
Physical Education	2,575	11.58	214.58	171.67	14.8
EDUCATION TOTAL	6,235	29.46	519.58	415.67	14.1
SCHOOL OF FINE ARTS					
Art	2,471	12.50	205.90	164.73	13.2
Ballet & Modern Dance	570	5.50	47.50	38.00	6.9
Music					
Music	2,149.5	14.85	179.12	143.30	9.6
Performance	447	10.93	37.25	29.80	2.7
Radio-TV-Film	2,228	6.75	185.67	148.53	22.0
Speech Communication	3,405	14.75	283.75	227.00	15.4
Theatre	937	4.75	78.08	62.47	13.2
FINE ARTS TOTAL	12,207.5	70.03	1,017.29	813.83	11.6

TEXAS CHRISTIAN UNIVERSITY  
FULL-TIME EQUIVALENT STUDENT TO FACULTY RATIO  
FALL 1986

	CREDIT HOURS	F.T.E. FACULTY	SOUTHERN ASSOCIATION		TEXAS/ICUT	
			.....FORMULA.....		.....FORMULA.....	
			Students 12 Hrs = Full Time	Student to Faculty Ratio	Students 15 Hrs = Full Time	Student to Faculty Ratio
<u>UNIVERSITY PROGRAMS/GRADUATE STUDIES</u>						
Honors	429	2.63	35.75	13.5	28.60	10.9
Ranch Management	670	4.00	55.83	13.9	44.68	11.2
University Programs	146	-	12.17	-	9.73	-
Master of Liberal Arts	468	1.75	39.00	22.3	31.20	17.8
UNIV. PROGRAMS/GRAD. STUDIES TOTAL	1,713	8.38	142.75	17.0	114.19	13.6
TCU SUB-TOTAL	80,582	352.67	6,715.17	19.0	5,372.13	15.2
HARRIS COLLEGE OF NURSING	1,906	23.00	158.83	6.9	127.07	5.5
TCU CORPORATION TOTAL	82,488	375.67	6,874.00	18.3	5,499.20	14.6
BRITE DIVINITY SCHOOL	1,800	13.50	150.00	11.1	120.00	8.9
UNIVERSITY TOTAL	84,288	389.17	7,024.00	18.0	5,619.20	14.4

NOTE: Group Totals are calculated independently of parts and may not add exactly due to rounding differences. Credit Hours are based on twelfth class day, September 10, 1986.

TEXAS CHRISTIAN UNIVERSITY  
AVERAGE FACULTY SALARY BY RANK  
FALL 1982 - FALL 1986

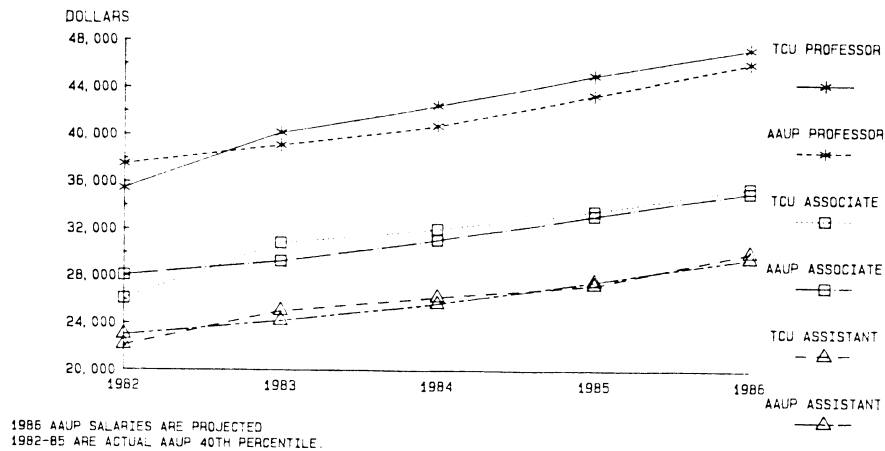

	PROFESSOR	ASSOCIATE	ASSISTANT	INSTRUCTOR	LECTURER
<b>FALL 1982</b>					
Arts & Sciences	\$34,583	\$26,225	\$20,615	\$18,214	
Business	43,514	36,429	30,686	22,220	
Education	32,522	24,880	22,046	17,060	
Fine Arts	31,314	23,293	21,600	19,113	
Harris	*	25,073	21,483	-	
Brite	38,088	26,617	21,870	-	
<b>UNIVERSITY TOTAL</b>	<b>\$35,446</b>	<b>\$26,086</b>	<b>\$22,127</b>	<b>\$19,170</b>	<b>N/A</b>
<b>FALL 1983</b>					
Arts & Sciences	\$39,213	\$30,834	\$23,247	\$20,645	
Business	50,378	40,857	33,822	25,180	
Education	36,483	29,890	24,807	18,360	
Fine Arts	35,031	27,599	24,204	19,924	
Harris	*	29,543	24,672	-	
Brite	44,243	30,704	25,150	-	
<b>UNIVERSITY TOTAL</b>	<b>\$40,197</b>	<b>\$30,834</b>	<b>\$25,043</b>	<b>\$21,739</b>	<b>N/A</b>
<b>FALL 1984</b>					
Arts & Sciences	\$41,421	\$32,240	\$24,358	\$21,263	
Business	54,109	42,075	35,969	26,644	
Education	38,048	32,424	26,305	*	
Fine Arts	36,062	29,365	23,817	20,517	
Harris	*	30,544	26,253	-	
Brite	47,747	33,111	26,783	-	
<b>UNIVERSITY TOTAL</b>	<b>\$42,515</b>	<b>\$32,037</b>	<b>\$26,258</b>	<b>\$23,273</b>	<b>N/A</b>
<b>FALL 1985</b>					
Arts & Sciences	\$43,595	\$33,983	\$25,458	\$23,384	
Business	57,495	45,090	38,078	28,380	
Education	40,682	33,225	27,508	21,050	
Fine Arts	39,283	30,129	24,638	21,490	
Harris	*	32,367	26,652	-	
Brite	50,620	34,017	26,867	-	
<b>UNIVERSITY TOTAL</b>	<b>\$45,080</b>	<b>\$33,586</b>	<b>\$27,306</b>	<b>\$24,021</b>	<b>N/A</b>
<b>FALL 1986</b>					
Arts & Sciences	\$45,755	\$36,316	\$27,841	\$25,111	\$25,666
Business	60,333	49,497	41,764	*	*
Education	42,718	33,594	29,407	-	*
Fine Arts	42,282	32,141	26,994	*	-
Harris	*	33,920	29,583	-	*
Brite	*	35,967	29,635	-	-
<b>UNIVERSITY TOTAL</b>	<b>\$47,296</b>	<b>\$35,644</b>	<b>\$30,080</b>	<b>\$26,396</b>	<b>\$25,970</b>

NOTE: Based on full time appointments. Excludes Vice Chancellors, Deans and Associate Deans with less than 50% teaching/research appointments.  
\* Deleted to protect the confidentiality of individual faculty members.

TEXAS CHRISTIAN UNIVERSITY  
INSTRUCTIONAL FACULTY SALARY STUDY  
FALL 1986

ALL RANKS

COLLEGE/DIVISION	NUMBER OF FACULTY 1986	.....MINIMUM..... Fall '86 Fall '85	.....MEAN..... Fall '86 Fall '85	.....MAXIMUM..... Fall '86 Fall '85
ADDRAN COLLEGE OF ARTS & SCIENCES	163	\$21,000 \$20,095	\$36,160 \$33,885	\$62,890 \$59,730
Humanities	45	21,000 20,095	33,546 31,780	55,700 56,250
Natural Sciences	64	26,140 22,000	39,591 35,264	62,890 59,730
Social Sciences	54	24,040 22,680	34,271 33,687	60,650 56,950
M. J. NEELEY SCHOOL OF BUSINESS	38	20,000 20,000	47,272 44,735	76,040 71,840
SCHOOL OF EDUCATION	24	24,330 20,500	33,335 31,455	48,580 46,660
SCHOOL OF FINE ARTS	59	22,360 20,500	32,726 30,133	52,200 48,870
<b>T.C.U. SUB-TOTAL</b>	<b>284</b>	<b>20,000 20,000</b>	<b>36,695 34,320</b>	<b>76,040 71,840</b>
HARRIS COLLEGE OF NURSING	24	23,750 21,600	31,554 29,664	48,030 44,500
<b>T.C.U. CORPORATION</b>	<b>308</b>	<b>20,000 20,000</b>	<b>36,294 33,969</b>	<b>76,040 71,840</b>
BRITE DIVINITY SCHOOL	13	27,820 25,000	37,989 36,380	65,350 62,100
<b>UNIVERSITY TOTAL</b>	<b>321</b>	<b>20,000 20,000</b>	<b>36,363 34,060</b>	<b>76,040 71,840</b>

TEXAS CHRISTIAN UNIVERSITY  
INSTRUCTIONAL FACULTY SALARY STUDY  
FALL 1986

PROFESSORS

COLLEGE/DIVISION	NUMBER OF FACULTY 1986	.....MINIMUM..... Fall '86 Fall '85	.....MEAN..... Fall '86 Fall '85	.....MAXIMUM..... Fall '86 Fall '85
ADDRAN COLLEGE OF ARTS & SCIENCES	53	\$30,000 \$27,070	\$45,755 \$43,595	\$62,890 \$59,730
Humanities	15	30,000 29,000	42,882 42,392	55,700 56,250
Natural Sciences	26	35,570 34,530	47,342 44,860	62,890 59,730
Social Sciences	12	36,250 27,070	45,908 42,264	60,650 56,950
M. J. NEELEY SCHOOL OF BUSINESS	12	36,700 35,690	60,333 57,495	76,040 71,840
SCHOOL OF EDUCATION	5	34,020 32,000	42,718 40,682	48,580 46,660
SCHOOL OF FINE ARTS	14	26,900 26,410	42,284 39,283	52,200 48,870
<b>T.C.U. SUB-TOTAL</b>	<b>84</b>	<b>26,900 26,410</b>	<b>47,078 44,885</b>	<b>76,040 71,840</b>
HARRIS COLLEGE OF NURSING	1	*	*	*
<b>T.C.U. CORPORATION</b>	<b>85</b>	<b>26,900 26,410</b>	<b>47,089 44,880</b>	<b>76,040 71,840</b>
BRITE DIVINITY SCHOOL	3	*	*	*
<b>UNIVERSITY TOTAL</b>	<b>88</b>	<b>26,900 26,410</b>	<b>47,296 45,080</b>	<b>76,040 71,840</b>

\*Deleted to protect the confidentiality of individual faculty members.

TEXAS CHRISTIAN UNIVERSITY  
INSTRUCTIONAL FACULTY SALARY STUDY  
FALL 1986

ASSOCIATES

COLLEGE/DIVISION	NUMBER OF FACULTY 1986	.....MINIMUM..... Fall '86 Fall '85	.....MEAN..... Fall '86 Fall '85	.....MAXIMUM..... Fall '86 Fall '85
ADDRAN COLLEGE OF ARTS & SCIENCES	51	\$26,900 \$25,600	\$36,316 \$33,983	\$48,300 \$45,500
Humanities	11	26,900 25,600	33,419 32,149	45,400 43,150
Natural Sciences	21	31,630 29,550	38,328 35,248	48,300 45,500
Social Sciences	19	29,350 27,550	35,768 33,659	43,740 41,290
M. J. NEELEY SCHOOL OF BUSINESS	6	42,480 34,220	49,497 45,090	53,100 50,000
SCHOOL OF EDUCATION	7	24,330 23,590	33,594 33,225	39,590 41,000
SCHOOL OF FINE ARTS	26	25,070 23,870	32,141 30,129	39,950 38,230
<b>T.C.U. SUB-TOTAL</b>	<b>90</b>	<b>24,330 23,590</b>	<b>35,777 33,676</b>	<b>53,100 50,000</b>
HARRIS COLLEGE OF NURSING	8	28,800 27,720	33,920 32,367	36,480 34,770
<b>T.C.U. CORPORATION</b>	<b>98</b>	<b>24,330 23,590</b>	<b>35,625 33,561</b>	<b>53,100 50,000</b>
BRITE DIVINITY SCHOOL	6	33,150 30,830	35,967 34,017	43,000 40,500
<b>UNIVERSITY TOTAL</b>	<b>104</b>	<b>24,330 23,590</b>	<b>35,644 33,586</b>	<b>53,100 50,000</b>

TEXAS CHRISTIAN UNIVERSITY  
INSTRUCTIONAL FACULTY SALARY STUDY  
FALL 1986

ASSISTANTS

COLLEGE/DIVISION	NUMBER OF FACULTY 1986	.....MINIMUM.....		.....MEAN.....		.....MAXIMUM.....	
		Fall '86	Fall '85	Fall '86	Fall '85	Fall '86	Fall '85
ADDRAN COLLEGE OF ARTS & SCIENCES	49	\$24,340	\$22,670	\$27,841	\$25,458	\$38,000	\$33,400
Humanities	15	24,340	22,670	26,543	24,662	29,720	27,900
Natural Sciences	15	27,000	24,000	29,694	26,413	38,000	33,400
Social Sciences	19	25,420	23,000	27,402	24,547	30,060	27,750
M. J. NEELEY SCHOOL OF BUSINESS	15	39,000	33,660	41,764	38,078	48,120	43,610
SCHOOL OF EDUCATION	11	27,815	24,000	29,407	27,508	32,260	30,090
SCHOOL OF FINE ARTS	16	22,870	21,000	26,994	24,638	40,800	38,022
<b>T.C.U. SUB-TOTAL</b>	<b>91</b>	<b>22,870</b>	<b>21,000</b>	<b>30,176</b>	<b>27,419</b>	<b>48,120</b>	<b>43,610</b>
HARRIS COLLEGE OF NURSING	14	26,500	21,600	29,583	26,652	33,230	30,580
<b>T.C.U. CORPORATION</b>	<b>105</b>	<b>22,870</b>	<b>21,000</b>	<b>30,097</b>	<b>27,319</b>	<b>48,120</b>	<b>43,610</b>
BRITE DIVINITY SCHOOL	4	27,820	*	29,635	*	31,030	*
<b>UNIVERSITY TOTAL</b>	<b>109</b>	<b>22,870</b>	<b>21,000</b>	<b>30,080</b>	<b>27,306</b>	<b>48,120</b>	<b>43,610</b>

\*Deleted to protect the confidentiality of individual faculty members.



TEXAS CHRISTIAN UNIVERSITY  
INSTRUCTIONAL FACULTY SALARY STUDY  
FALL 1986

INSTRUCTORS

COLLEGE/DIVISION	NUMBER OF FACULTY 1986	.....MINIMUM..... Fall '86 Fall '85	.....MEAN..... Fall '86 Fall '85	.....MAXIMUM..... Fall '86 Fall '85
ADDRAN COLLEGE OF ARTS & SCIENCES	7	\$21,000 \$20,095	\$25,111 \$23,384	\$31,700 \$30,000
Humanities	4	21,000 20,095	25,150 22,874	31,700 30,000
Natural Sciences	1	* 22,000	* 24,070	* 27,000
Social Sciences	2	* *	* *	* *
M. J. NEELEY SCHOOL OF BUSINESS	2	* 20,000	* 28,380	* 34,080
SCHOOL OF EDUCATION	0	0 *	0 *	0 *
SCHOOL OF FINE ARTS	3	* 20,500	* 21,490	* 22,050
<b>T.C.U. SUB-TOTAL</b>	<b>12</b>	<b>21,000 20,000</b>	<b>26,396 24,021</b>	<b>36,125 34,080</b>
HARRIS COLLEGE OF NURSING	0	0 0	0 0	0 0
<b>T.C.U. CORPORATION</b>	<b>12</b>	<b>21,000 20,000</b>	<b>26,396 24,021</b>	<b>36,125 34,080</b>
BRITE DIVINITY SCHOOL	0	0 0	0 0	0 0
<b>UNIVERSITY TOTAL</b>	<b>12</b>	<b>21,000 20,000</b>	<b>26,396 24,021</b>	<b>36,125 34,080</b>

\*Deleted to protect the confidentiality of individual faculty members.

TEXAS CHRISTIAN UNIVERSITY  
INSTRUCTIONAL FACULTY SALARY STUDY  
FALL 1986

LECTURERS

COLLEGE/DIVISION	NUMBER OF FACULTY 1986	.....MINIMUM..... Fall '86 Fall '85	.....MEAN..... Fall '86 Fall '85	.....MAXIMUM..... Fall '86 Fall '85
ADDRAN COLLEGE OF ARTS & SCIENCES	3	\$ *	\$ *	\$ *
Humanities	0	0	0	0
Natural Sciences	1	*	*	*
Social Sciences	2	*	*	*
M. J. NEELEY SCHOOL OF BUSINESS	3	*	*	*
SCHOOL OF EDUCATION	1	*	*	*
SCHOOL OF FINE ARTS	0	0	0	0
<b>T.C.U. SUB-TOTAL</b>	<b>7</b>	<b>20,000</b>	<b>26,287</b>	<b>30,970</b>
HARRIS COLLEGE OF NURSING	1	*	*	*
<b>T.C.U. CORPORATION</b>	<b>8</b>	<b>20,000</b>	<b>25,970</b>	<b>30,970</b>
BRITE DIVINITY SCHOOL	0	0	0	0
<b>UNIVERSITY TOTAL</b>	<b>8</b>	<b>20,000</b>	<b>25,970</b>	<b>30,970</b>

\*Deleted to protect the confidentiality of individual faculty members.

TEXAS CHRISTIAN UNIVERSITY  
FACULTY AND SUPPORT PERSONNEL  
FY 1984-85 -- FY 1986-87

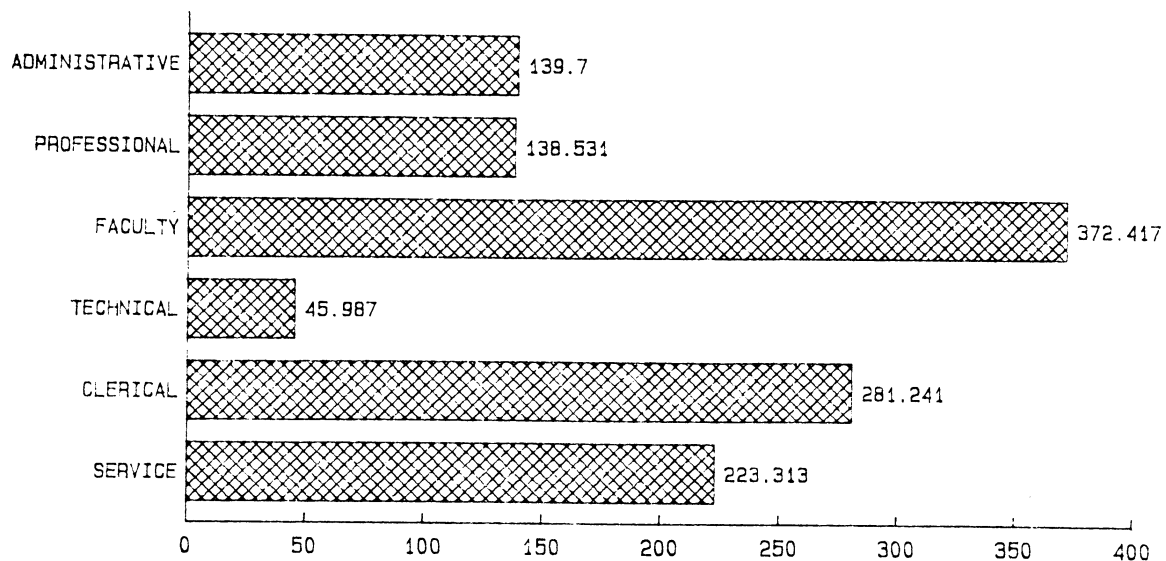

	UNIVERSITY STAFF	FACULTY	GENERAL STAFF	TOTAL
<b>1986-87</b>				
Instruction	34.513	371.417	87.966	493.896
Research	4.400	-	4.000	8.400
Academic Support	39.083	1.000	44.500	84.583
Institutional Support	69.370	-	101.943	171.313
Student Services	47.243	-	48.450	95.693
Operations & Maintenance	13.000	-	165.880	178.880
Athletic Auxiliary	39.225	-	12.750	51.975
Non-Athletic Auxiliary	31.397	-	85.052	116.449
<b>TOTAL</b>	<b>278.231</b>	<b>372.417</b>	<b>550.541</b>	<b>1,201.189</b>
<b>1985-86</b>				
Instruction	33.702	372.667*	87.645	494.014*
Research	4.400	-	4.000	8.400
Academic Support	34.333	1.500	43.850	79.683
Institutional Support	68.750	-	99.500	168.250
Student Services	45.597	-	47.950	93.547
Operations & Maintenance	13.250	-	164.900	178.150
Athletic Auxiliary	38.975	-	11.750	50.725
Non-Athletic Auxiliary	32.334	-	84.302	116.636
<b>TOTAL</b>	<b>271.341</b>	<b>374.167*</b>	<b>543.897</b>	<b>1,189.405*</b>
<b>1984-85</b>				
Instruction	31.119	343.892	89.640	464.651
Research	5.400	-	4.000	9.400
Academic Support	34.125	.500	43.350	77.975
Institutional Support	65.500	-	91.935	157.435
Student Services	42.763	-	49.556	92.319
Operations & Maintenance	12.000	-	163.910	175.910
Athletic Auxiliary	37.875	-	11.750	49.625
Non-Athletic Auxiliary	31.333	-	85.445	116.778
<b>TOTAL</b>	<b>260.115</b>	<b>344.392</b>	<b>539.586</b>	<b>1,144.093</b>

NOTE: Based on approved Budgeted Positions as of June 1st.

\*1985-86 includes F.T.E.s for part-time budgeted faculty not previously included.

IRP 86-071-1 (9/17/86)

TEXAS CHRISTIAN UNIVERSITY  
FACULTY AND UNIVERSITY STAFF SUPPORT PERSONNEL  
FY 1984-85 -- FY 1986-87

	. . . . . UNIVERSITY STAFF . . . . .			FACULTY
	Administrative	Professional	Total	
<b><u>1986-87</u></b>				
Instruction	23.100	11.413	34.513	371.417
Research	1.000	3.400	4.400	-
Academic Support	9.500	29.583	39.083	1.000
Institutional Support	50.370	19.000	69.370	-
Student Services	24.730	22.513	47.243	-
Operations & Maintenance	10.000	3.000	13.000	-
Athletic Auxiliary	10.600	28.625	39.225	-
Non-Athletic Auxiliary	10.400	20.997	31.397	-
<b>TOTAL</b>	<b>139.700</b>	<b>138.531</b>	<b>278.231</b>	<b>372.417</b>
<b><u>1985-86</u></b>				
Instruction	23.100	10.602	33.702	372.667*
Research	1.000	3.400	4.400	-
Academic Support	9.000	25.333	34.333	1.500
Institutional Support	49.750	19.000	68.750	-
Student Services	23.734	21.863	45.597	-
Operations & Maintenance	11.000	2.250	13.250	-
Athletic Auxiliary	10.600	28.375	38.975	-
Non-Athletic Auxiliary	11.400	20.934	32.334	-
<b>TOTAL</b>	<b>139.584</b>	<b>131.757</b>	<b>271.341</b>	<b>374.167*</b>
<b><u>1984-85</u></b>				
Instruction	21.100	10.019	31.119	343.892
Research	1.000	4.400	5.400	-
Academic Support	9.000	25.125	34.125	.500
Institutional Support	46.500	19.000	65.500	-
Student Services	22.734	20.029	42.763	-
Operations & Maintenance	10.000	2.000	12.000	-
Athletic Auxiliary	11.000	26.875	37.875	-
Non-Athletic Auxiliary	10.000	21.333	31.333	-
<b>TOTAL</b>	<b>131.334</b>	<b>128.781</b>	<b>260.115</b>	<b>344.392</b>

NOTES: Based on approved Budgeted Positions as of June 1st.

\*1985-86 includes F.T.E.s for part-time budgeted faculty not previously included.

TEXAS CHRISTIAN UNIVERSITY  
GENERAL STAFF SUPPORT PERSONNEL  
FY 1984-85 -- FY 1986-87

	Technical	Clerical	Service	Total
<b><u>1986-87</u></b>				
Instruction	6.166	79.900	1.900	87.966
Research	-	2.000	2.000	4.000
Academic Support	7.500	37.000	-	44.500
Institutional Support	13.000	70.500	18.443	101.943
Student Services	6.750	41.700	-	48.450
Operations & Maintenance	0.250	11.000	154.630	165.880
Athletic Auxiliary	-	9.000	3.750	12.750
Non-Athletic Auxiliary	12.321	30.141	42.590	85.052
<b>TOTAL</b>	<b>45.987</b>	<b>281.241</b>	<b>223.313</b>	<b>550.541</b>
<b><u>1985-86</u></b>				
Instruction	6.041	78.858	2.746	87.645
Research	-	2.000	2.000	4.000
Academic Support	7.500	36.350	-	43.850
Institutional Support	13.000	69.000	17.500	99.500
Student Services	5.500	42.450	-	47.950
Operations & Maintenance	-	11.000	153.900	164.900
Athletic Auxiliary	-	8.000	3.750	11.750
Non-Athletic Auxiliary	12.321	29.391	42.590	84.302
<b>TOTAL</b>	<b>44.362</b>	<b>277.049</b>	<b>222.486</b>	<b>543.897</b>
<b><u>1984-85</u></b>				
Instruction	7.999	78.908	2.733	89.640
Research	-	2.000	2.000	4.000
Academic Support	7.000	36.350	-	43.350
Institutional Support	14.000	63.475	14.460	91.935
Student Services	6.500	42.056	1.000	49.556
Operations & Maintenance	-	11.000	152.910	163.910
Athletic Auxiliary	-	8.000	3.750	11.750
Non-Athletic Auxiliary	12.464	27.391	45.590	85.445
<b>TOTAL</b>	<b>47.963</b>	<b>269.180</b>	<b>222.443</b>	<b>539.586</b>

NOTE: Based on approved Budgeted Positions as of June 1st.

TEXAS CHRISTIAN UNIVERSITY  
NON-ACADEMIC SUPPORT PERSONNEL  
DEMOGRAPHICS

Based on September 30, 1986 Payroll

	ADMINISTRATIVE		PROFESSIONAL		OTHER	
	Number	%	Number	%	Number	%
AGE						
30 and Under	11	8%	40	26%	59	17%
31 - 40	30	23%	52	34%	62	18%
41 - 50	43	33%	25	17%	113	33%
51 - 60	34	26%	22	15%	68	20%
Over 60	13	10%	11	7%	37	11%
Unknown	0	-	2	1%	3	1%
SEX						
Male	78	60%	76	50%	25	7%
Female	53	40%	76	50%	317	93%
ETHNICITY						
White	127	97%	143	94%	316	92%
Black	2	1%	7	4%	14	4%
Hispanic	1	1%	0	-	9	3%
Asian	1	1%	1	1%	3	1%
Indian	0	-	1	1%	0	-
LENGTH OF SERVICE						
0 - 4 Years	40	31%	91	60%	224	65%
5 - 10 Years	36	27%	38	25%	85	25%
11 - 20 Years	37	28%	17	11%	26	8%
More than 20 Years	18	14%	6	4%	7	2%
EDUCATIONAL LEVEL						
Less than High School	0	-	0	-	1	*
High School	2	2%	1	*	52	15%
Trade Certificate	1	1%	0	-	6	2%
Some College	8	6%	4	3%	138	40%
Associate Degree	0	-	3	2%	35	10%
Bachelors	45	34%	61	40%	87	25%
Masters	43	32%	59	39%	21	6%
Professional	3	2%	9	6%	1	*
Other Doctorate	10	8%	7	5%	0	-
Ph.D.	19	15%	6	4%	0	-
Unknown	0	0%	2	1%	1	*
NUMBER IN GROUP	131		152		342	

NOTE: OTHER includes Technical and Clerical but does not include Service personnel.

\*Less than 1%

## SOURCES OF DATA - FACULTY AND STAFF

**F.T.E. Instructional Faculty** - Compiled from the TCU Budget, information furnished by the Office of the Vice Chancellor for Academic Affairs, the Continuing Education Office, the Office of Graduate Studies, the Coordinator for Carswell classes, and the individual departments.

**Credit Hours per F.T.E. Faculty** - Credit hours based on the Credit Hour Report of the twelfth class day by college/school, F.T.E. Faculty based on the F.T.E. Instructional Faculty Report.

**1986-87 Full-Time Faculty Appointments** - Compiled from the TCU Budget and information furnished by the Office of the Vice Chancellor for Academic Affairs.

**Full-Time Faculty with Tenure** - Compiled from the 1986-87 Full-Time Faculty Appointments.

**Full-Time Equivalent Student to Faculty Ratio** - Credit Hours taken from the Credit Hour Report as of the twelfth class day, F.T.E. Faculty taken from the F.T.E. Instructional Faculty Report, F.T.E. Student formulas taken from the Southern Association of Colleges and Schools (12 credit hours = 1.00 F.T.E. student) and the Texas Coordinating Board (15 credit hours = 1.00 F.T.E. student).

**Average Faculty Salary by Rank** - Based on the budget for full-time appointments, excluding Vice Chancellors, Deans and Associate Deans and those with less than 50% teaching/research appointments.

**Instructional Faculty Salary Study** - Based on the budget for full-time appointments, excluding Vice Chancellors, Deans and Associate Deans with less than 50% teaching/research appointments.

**Faculty and Support Personnel** - Includes all budgeted personnel (as approved for June 1, 1986). Groupings are based on University Staff (1000 & 3000 job codes), Faculty (2000 job codes) and General Staff (4000, 5000, 6000 and 7000 job codes).

**RESOURCE DATA HIGHLIGHTS**

- Forty-nine percent of the funds applied for fiscal 1986 were dedicated to the Academic component. Two-fifths of the funds applied for fiscal 1986 were spent on Instruction. The next largest expenditure was for Student Aid (16%).
- Tuition increased 38% during the past five years while the budget doubled.
- Book value of endowment for Texas Christian University and affiliates was \$183.4 million for the fiscal year ended May 31, 1986.
- Gifts at TCU for fiscal 1986 exceeded \$18 million based on figures reported by the Development Office.
- Library holdings increased 3.1% with volumes now in excess of 1.1 million.
- Utility expenditures declined between fiscal 1985 and 1986. Electric and gas charges decreased while water consumption increased.
- Gross square footage at TCU remained constant during the past year, despite renovation and remodeling of assignable square footage.
- Forty-four percent of the assignable square footage on campus was dedicated to the academic components. Housing accounted for the next largest group of 22%.



TEXAS CHRISTIAN UNIVERSITY  
 SOURCES AND APPLICATIONS OF FUNDS  
 FISCAL YEAR ENDED MAY 31, 1986

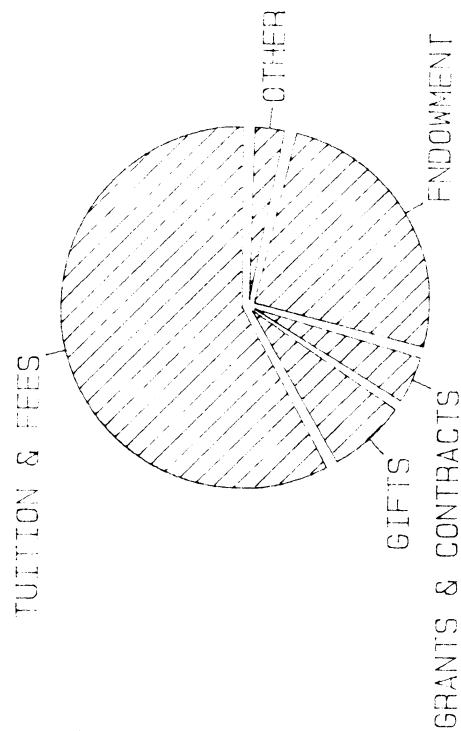

SOURCES OF EXPENDED FUNDS

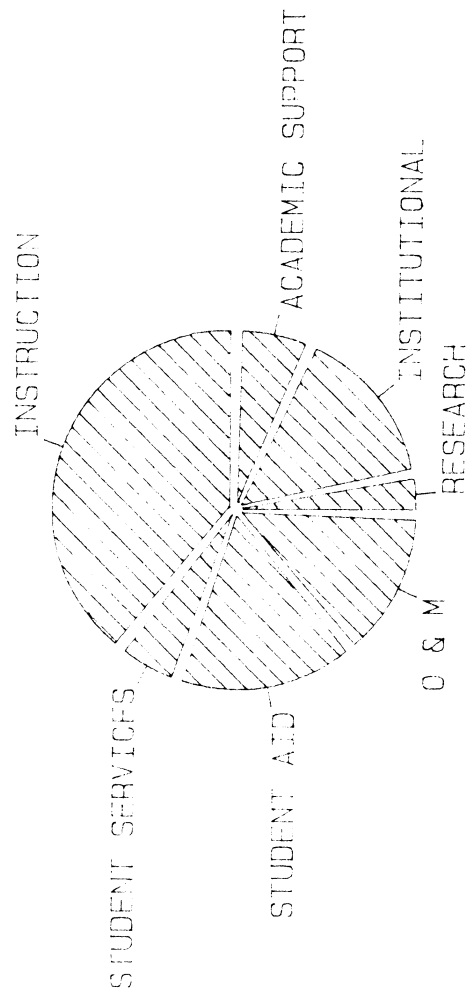

APPLICATIONS OF FUNDS

TEXAS CHRISTIAN UNIVERSITY  
AND AFFILIATES  
BOOK VALUE OF ENDOWMENT  
Fiscal Year 1982 - Fiscal Year 1986

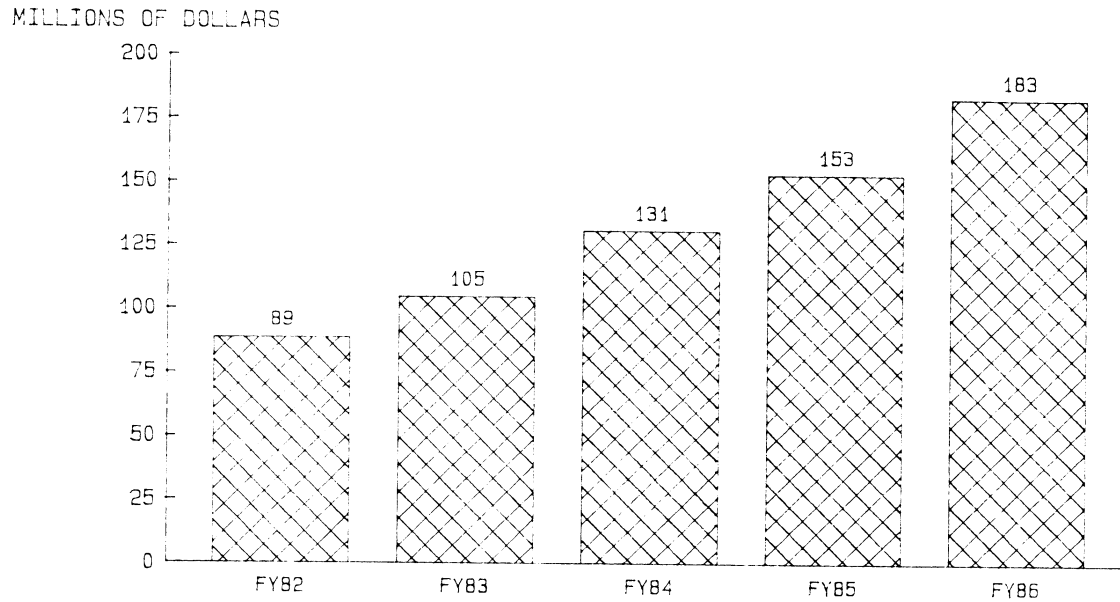

BOOK VALUE AT YEAR END

FY82	\$ 89,866,000
FY83	\$105,973,000
FY84	\$131,144,000
FY85	\$153,541,000
FY86	\$183,350,000

TEXAS CHRISTIAN UNIVERSITY  
TUITION PER CREDIT HOUR  
1977 - 1986

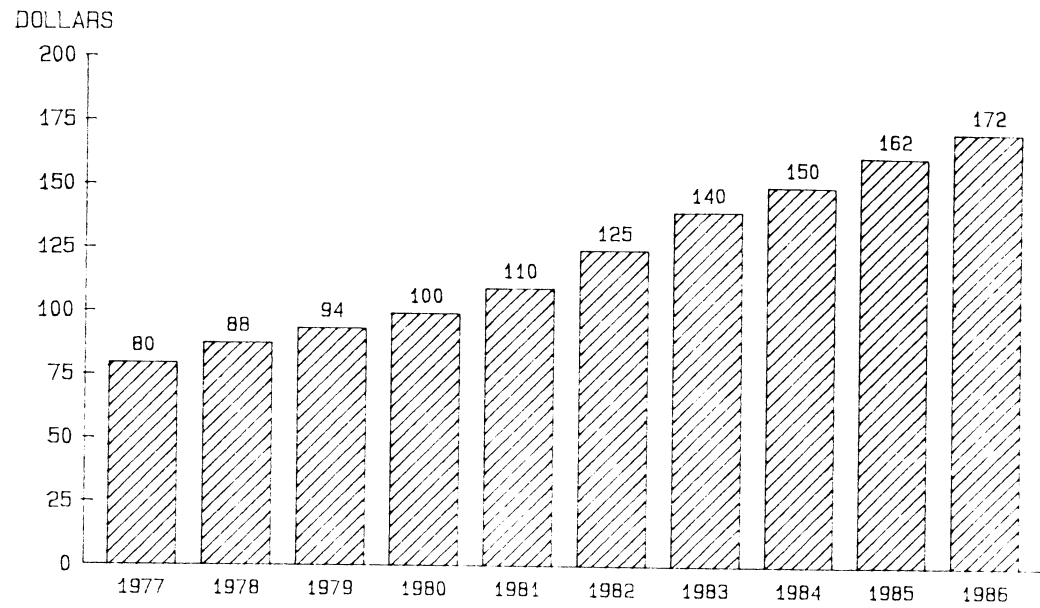

ANNUAL FEES  
1977 - 1986

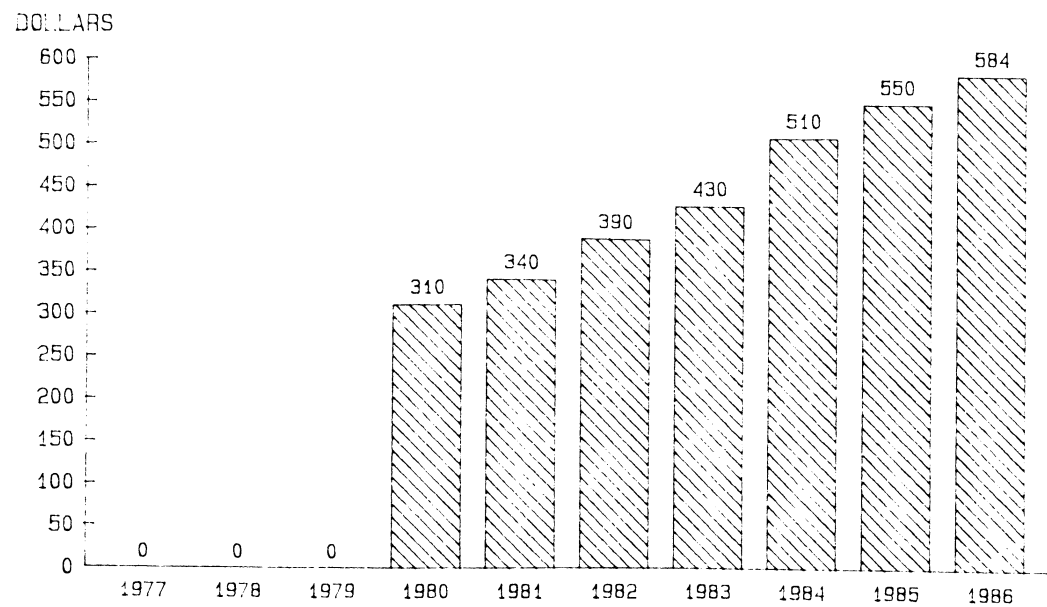

FEES NOT COMPARABLE PRIOR TO 1980

TEXAS CHRISTIAN UNIVERSITY  
GIFT REPORT SUMMARY  
Fiscal Years 1983 - 1986

	TRUSTEE	ALUMNI	PARENTS	CORPS & CORP FDN	FDNS	CHURCHES	OTHER FRIENDS	OTHER ORGS	TOTALS*
<b>1. ANNUAL FUND GIFTS</b>									
UNRESTRICTED GIFTS									
Cumulative 1985-86	73,661	539,284	65,964	546,687	196,727	192,301	42,231	76,358	1,733,216
Cumulative 1984-85	80,444	484,754	82,500	589,918	154,524	190,797	62,965	58,839	1,704,745
Cumulative 1983-84	83,612	385,335	62,351	577,877	154,903	179,902	75,984	51,930	1,571,897
Cumulative 1982-83	90,987	396,326	81,114	614,155	126,857	196,054	47,434	53,020	1,605,951
SCHOLARSHIP GIFTS									
Cumulative 1985-86	-0-	-0-	-0-	-0-	47,800	-0-	1,950	-0-	49,750
Cumulative 1984-85	-0-	155	-0-	-0-	10,000	-0-	1,200	-0-	11,355
Cumulative 1983-84	-0-	165	-0-	200	40,000	-0-	910	-0-	41,275
Cumulative 1982-83	-0-	-0-	-0-	-0-	31,000	-0-	1,300	-0-	32,300
ATHLETIC GIFTS									
Cumulative 1985-86	76,939	351,505	50,480	124,454	117,708	-0-	120,933	-0-	842,022
Cumulative 1984-85	65,600	361,011	35,176	156,668	86,900	-0-	114,931	-0-	820,288
Cumulative 1983-84	58,065	231,645	20,320	92,067	114,766	-0-	79,944	600	597,408
Cumulative 1982-83	71,600	134,612	33,880	115,750	27,000	-0-	64,841	505	448,188
<b>2. RESTRICTED GIFTS</b>									
Cumulative 1985-86	191,105	99,900	18,085	301,510	542,061	8,708	98,440	176,597	1,436,408
Cumulative 1984-85	137,188	196,458	22,658	370,304	479,881	16,248	88,449	192,827	1,504,016
Cumulative 1983-84	142,150	224,970	81,667	318,264	820,109	13,653	82,059	176,030	1,858,906
Cumulative 1982-83	264,326	152,583	103,801	350,331	1,000,658	20,160	119,086	170,811	2,181,759
<b>3. CAPITAL GIFTS</b>									
ENDOWMENT GIFTS									
Cumulative 1985-86	237,036	910,134	21,139	321,300	6,424,566	38,381	132,703	406,184	8,491,448
Cumulative 1984-85	341,238	2,462,809	33,143	202,710	2,378,176	31,858	180,151	467,897	6,097,985
Cumulative 1983-84	1,132,416	504,919	18,168	71,568	488,973	9,517	326,092	887,800	3,439,456
Cumulative 1982-83	203,159	397,586	11,422	55,097	846,078	2,561	351,813	723,897	2,591,615
ANNUITY/LIFE GIFTS									
Cumulative 1985-86	-0-	534,625	-0-	-0-	-0-	-0-	-0-	-0-	534,625
Cumulative 1984-85	-0-	20,000	-0-	-0-	-0-	-0-	-0-	-0-	20,000
Cumulative 1983-84	73,125	130,000	-0-	-0-	-0-	-0-	-0-	-0-	203,125
Cumulative 1982-83	93,995	20,000	-0-	-0-	-0-	-0-	20,000	29,100	163,095
PLANT FUND GIFTS									
Cumulative 1985-86	629,200	16,232	8,025	65,040	2,139,292	-0-	2,131,882	60,000	5,049,672
Cumulative 1984-85	500,500	44,733	-0-	180,675	547,162	-0-	2,772	40,000	1,315,842
Cumulative 1983-84	600,046	105,539	100	141,000	1,366,155	-0-	6,301	680	2,219,822
Cumulative 1982-83	530,897	65,628	-0-	133,896	2,030,000	-0-	26,375	575	2,787,373
<b>4. GRAND TOTALS</b>									
Cumulative 1985-86	1,207,943	2,451,682	163,694	1,358,993	9,468,156	239,390	2,528,141	719,140	18,137,142
Cumulative 1984-85	1,124,970	3,569,922	173,478	1,500,277	3,656,644	238,903	450,470	759,564	11,474,233
Cumulative 1983-84	2,089,416	1,582,575	182,606	1,200,977	2,984,907	203,073	571,292	1,117,042	9,931,892
Cumulative 1982-83	1,254,966	1,166,735	230,217	1,269,231	4,061,593	218,775	630,851	977,509	9,810,282

\*Totals may vary by as much as 5 due to rounding.

TEXAS CHRISTIAN UNIVERSITY  
LIBRARY GROWTH

1976-77 to 1985-86

	VOLUMES IN LIBRARY	NET GAIN	% INCREASE
1976-77	891,216	28,190	3.2%
1977-78	915,801	25,446	2.8%
1978-79	949,869	33,207	3.6%
1979-80	982,978	33,109	3.5%
1980-81	1,016,063	33,085	3.4%
1981-82	1,044,329	28,266	2.8%
1982-83	1,072,700	28,371	2.7%
1983-84	1,101,924	29,224	2.7%
1984-85	1,131,715	29,791	2.7%
1985-86	1,166,984	35,269	3.1%

TEXAS CHRISTIAN UNIVERSITY  
UTILITY EXPENSES

Fiscal Year 1982 - Fiscal Year 1986

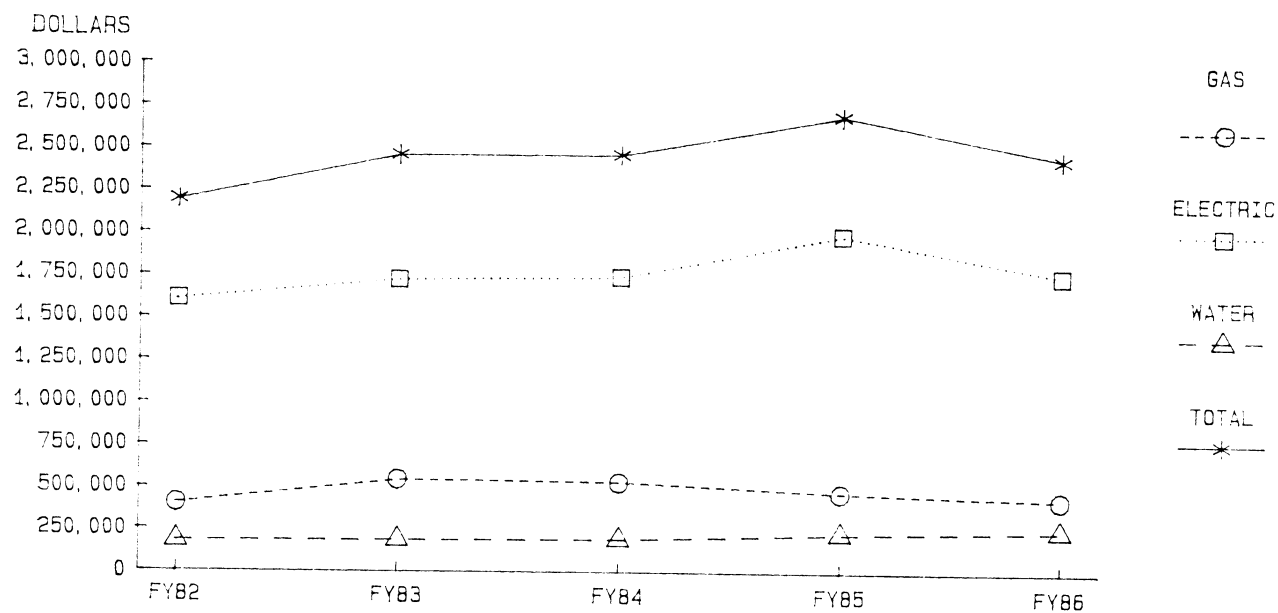

TEXAS CHRISTIAN UNIVERSITY  
SIZE OF FACILITIES BY TYPE AND AGE  
Fall 1986

COMPLETED	BUILDING	GROSS SQ. FT.	ASSIGNABLE SQ. FT.	PERCENTAGE ASSIGNABLE
A C A D E M I C   &   G E N E R A L				
1942	Ballet Building	34,354	19,965	58.1%
1949	Ed Landreth Hall	73,898	50,875	68.8%
1952	Winton-Scott Hall	89,328	64,885	72.6%
1954	Beasley Hall	23,599	12,397	52.5%
1954	Brite/Robert Carr Chapel	33,380	18,684	56.0%
1957	Dan Rogers Hall	47,090	35,954	76.4%
1958	Bailey Building	18,755	16,435	87.6%
1958	Mary Couts Burnett Library	157,931	144,805	91.7%
1960	ROTC Annex	3,605	2,730	75.7%
1960	Counseling Center	3,783	2,966	78.4%
1960	M. E. Sadler Hall	81,103	43,532	53.7%
1960	Nursery School	1,354	1,228	90.7%
1960	IBR North	3,925	3,097	78.9%
1961	Dave Reed Hall	76,807	32,330	42.1%
1961	Ames Observatory	420	342	81.4%
1964	Housekeeping	2,501	1,565	62.6%
1967	CORES	3,925	3,174	80.9%
1967	Tager	3,375	2,487	73.7%
1968	Ranch Management	2,986	2,474	82.9%
1969	Rifle Range	5,500	2,424	44.1%
1971	Sid W. Richardson	149,842	98,533	65.8%
1972	Cyrus K. & Ann C. Rickel	138,752	97,950	70.6%
1974	Greenhouse	597	567	95.0%
1975	Miller Speech & Hearing	11,712	7,344	62.7%
1977	Annie Richardson Bass	52,503	38,020	72.4%
1978	Personnel	2,452	1,919	78.3%
1978	Starpoint School	13,263	11,075	83.5%
1980	Housekeeping	1,584	1,505	95.0%
1980	Pastoral Care	1,453	1,162	80.0%
1981	FM Radio	400	380	95.0%
1982	Security	2,125	1,846	86.9%
1982	J. M. Moudy Center	122,256	80,513	65.9%
1983	Alumni	1,587	1,376	86.7%
R E S I D E N T I A L				
1942	Foster	67,746	38,556	56.9%
1947	Tom Brown	37,242	19,715	52.9%
1947	Waits	67,517	36,268	53.7%
1955	Jarvis	29,868	19,169	64.2%
1955	Pete Wright	41,634	23,141	55.6%
1957	Milton Daniel	87,101	48,177	55.3%
1957	Colby	91,491	47,870	52.3%
1957	Sherley	92,423	49,705	53.8%

TEXAS CHRISTIAN UNIVERSITY  
SIZE OF FACILITIES BY TYPE AND AGE  
Fall 1986

COMPLETED	BUILDING	GROSS SQ. FT.	ASSIGNABLE SQ. FT.	PERCENTAGE ASSIGNABLE
R E S I D E N T I A L    ( continued )				
1958	Clark	61,675	29,720	48.2%
1964	Frances Sadler	26,215	15,148	57.8%
1964	Martin-Moore	49,059	23,478	47.9%
1964	Moody	48,213	24,500	50.8%
1964	Tomlinson	50,531	25,865	51.2%
1964	Beckham-Shelburne	48,102	26,478	55.0%
1964	Brite Apartments	N/A	15,557	
1969	Princeton Apartments	17,548	10,778	61.4%
1969	Bellaire North Apartments	20,203	8,938	44.2%
1971	Brachman	50,076	26,893	53.7%
1972	Wiggins	41,840	22,188	53.0%
S T U D E N T    A U X I L I A R Y				
1963	Brown Lupton Student Center	92,769	60,679	65.4%
1963	Brown Lupton Health Center	19,824	7,124	35.9%
1964	Worth Hills Cafeteria	16,295	14,582	89.5%
P L A N T				
1967	Maintenance Building	16,800	16,703	99.4%
1974	Plant - Plumbing	N/A		
1974	Maintenance Annex	12,624	11,993	95.0%
1978	HVAC Control	5,821	5,029	86.4%
1980	Warehouse	N/A		
A T H L E T I C S				
1930	Amon Carter Stadium	55,407	10,822	19.5%
1962	Daniel Meyer Coliseum	76,342	20,805	27.3%
1971	Football Dressing	11,009	N/A	
1972	Coaches Offices	N/A		
1974	Women's Athletics	520	350	67.3%
1976	Tennis Center	3,680	3,027	82.3%
1979	Weight Training	3,200	3,028	94.6%
1980	Covered Tennis Courts	33,000	31,350	95.0%
Off-Campus Facilities		14,447		



TEXAS CHRISTIAN UNIVERSITY  
USE OF ASSIGNABLE SQUARE FOOTAGE

Fall 1986

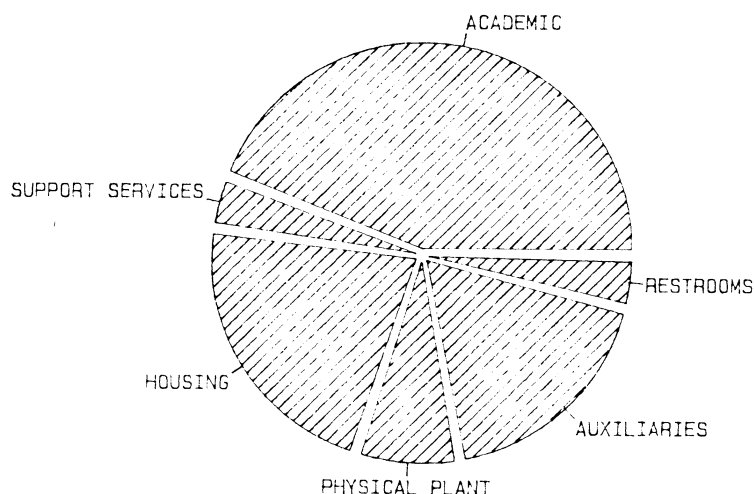

BUILDING	ACADEMIC	SUPPORT SERVICES	PHYSICAL PLANT	REST-ROOMS	HOUSING	AUXILIARIES
<u>STADIUM AREA</u>						
Ames Observatory	100%					
Amon Carter Stadium						100%
Daniel Meyer Coliseum			1%			99%
Bellaire North Apts.						100%
Weight Training			1%			99%
FM Radio	100%					
<u>WORTH HILLS AREA</u>						
Wiggins Hall			4%	8%	77%	12%
Brachman Hall	4%		5%	8%	69%	15%
Frances Sadler Hall			4%	6%	42%	47%
Martin-Moore Hall				9%	55%	36%
W. L. Moody Hall			3%	7%	52%	37%
Tomlinson Hall			4%	8%	49%	39%
Beckham-Shelburne Hall			3%	7%	49%	41%
Worth Hills Dining Room						100%
Maintenance Building			100%			
Tennis Center Club House						100%
Tennis Center Ind. Courts						100%
<u>EAST CAMPUS</u>						
Mary Coutts Burnett Library	90%		9%	1%		
Sid W. Richardson	89%	1%	8%	2%		
Winton-Scott Hall	84%		15%	2%		
Annie Richardson Bass	88%		10%	2%		
Theodore Beasley Hall	85%		6%	9%		
Brite College/Carr Chapel	93%		1%	6%		

IRP 86-073-4 (9/17/86)

TEXAS CHRISTIAN UNIVERSITY  
USE OF ASSIGNABLE SQUARE FOOTAGE  
Fall 1986

BUILDING	ACADEMIC	SUPPORT SERVICES	PHYSICAL PLANT	REST-ROOMS	HOUSING	AUXILIARIES
<u>EAST CAMPUS (Continued)</u>						
Dan Rogers Hall	85%		13%	2%		
J.M. Moudy Center	97%		1%	2%		
Metal Building - North	94%		2%	4%		
Sociology Building	93%		3%	4%		
Tager - TV	77%		13%	11%		
Air Force ROTC	92%		1%	7%		
Child Development	92%		2%	6%		
Counseling & Testing		93%	2%	5%		
Housekeeping (2900)		27%	69%	4%		
Princeton Apartments						100%
Brite Apartments						100%
Biology Greenhouse	100%					
Personnel		95%	2%	3%		
Housekeeping (2824)			94%	6%		
Pastoral Care	99%		1%			
Campus Police		96%	1%	4%		
Alumni House		96%	1%	4%		
<u>WEST CAMPUS</u>						
M.E. Sadler Hall	18%	76%	4%	3%		
Jarvis Hall				8%	80%	12%
Clark Hall			6%	7%	76%	11%
Foster Hall			3%	6%	71%	19%
Tom Brown Hall			2%	10%	75%	14%
Waits Hall				6%	75%	20%
Pete Wright Hall		2%	7%	10%	72%	9%
Milton Daniel Dorm			5%	8%	75%	12%
Colby Hall Dorm			8%	7%	69%	15%
Sherley Hall			4%	8%	77%	11%
Dave Reed Hall	84%		1%	4%		11%
Brown Lupton Student Ctr.		11%		1%		88%
Brown Lupton Health Ctr.	1%			6%		93%
Ed Landreth Hall	87%		11%	2%		
Cyrus K. & Ann C. Rickel	86%		6%	9%		
Maintenance Annex			100%			
Starpoint School	89%		7%	4%		
Miller Speech & Hearing	92%		1%	6%		
Ballet	99%		1%			
Ranch Management	94%		2%	5%		
Rifle Range/ROTC	99%			1%		
Bailey Building	83%		15%	2%		
HVAC Control Center			100%			
Women's Athletics						100%
<b>UNIVERSITY</b>	<b>44%</b>	<b>4%</b>	<b>8%</b>	<b>4%</b>	<b>22%</b>	<b>18%</b>

NOTES: Based on 1986 Facilities Inventory as reported by departments.  
Percentages may not add to 100% due to rounding.

# The Texas Christian University Campus

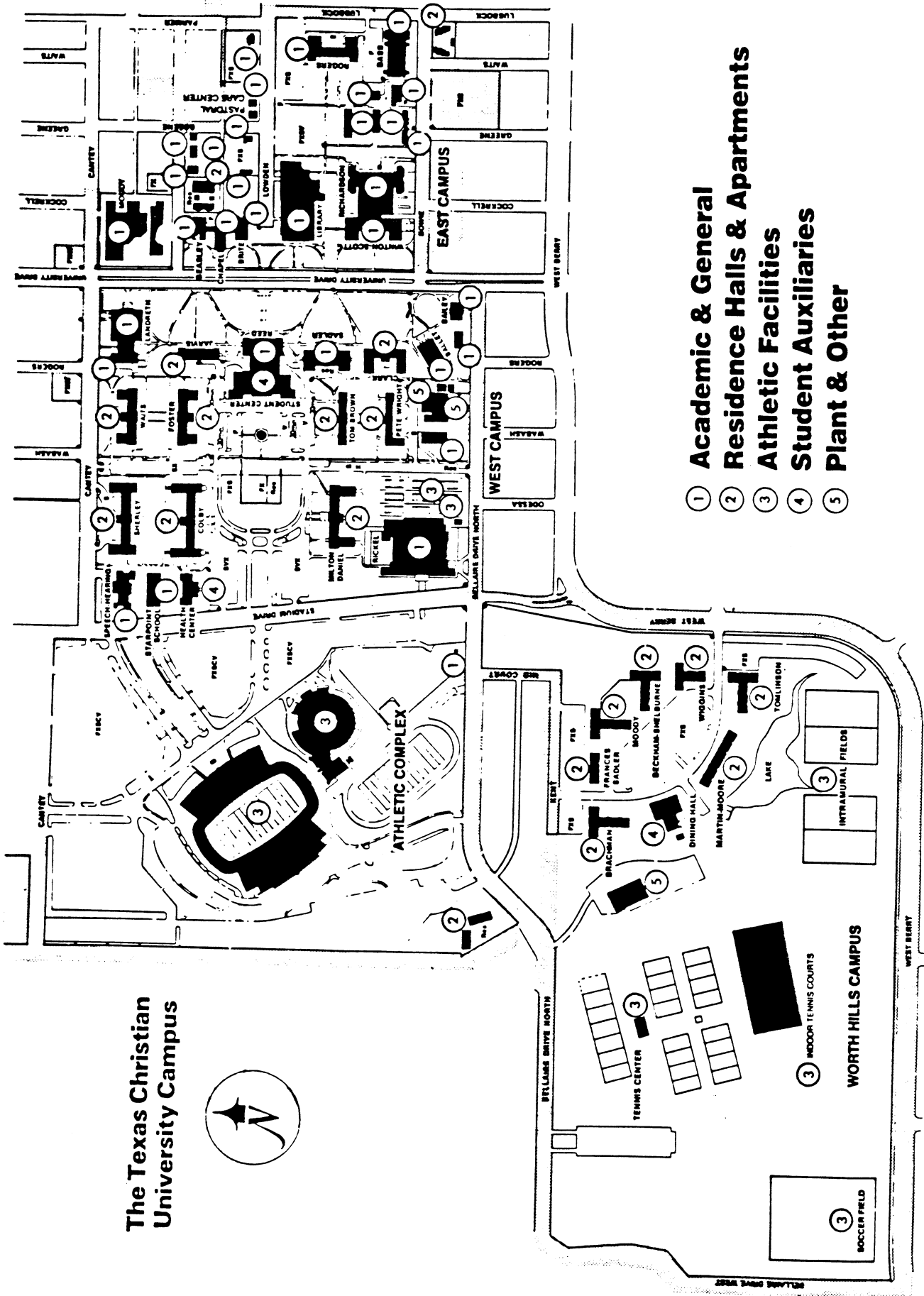
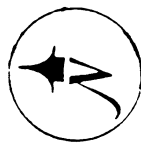

- ① Academic & General
- ② Residence Halls & Apartments
- ③ Athletic Facilities
- ④ Student Auxiliaries
- ⑤ Plant & Other

## SOURCES OF DATA - RESOURCE DATA

**Sources and Application of Funds** - Compiled from information on Audit Reports for fiscal year ended May 31, 1986.

**Book Value of Endowment** - Compiled from the Audit Reports of Texas Christian University, Brite Divinity School and Harris College of Nursing.

**Tuition and Annual Fees** - Compiled from tuition and fee data since 1977.

**Gift Report Summary** - Compiled from information furnished by the Development Office.

**Library Growth** - Furnished by the Mary Coutts Burnett Library.

**Utility Expenses** - Compiled from Audit Reports.

**TCU Facilities by Type and Age** - Compiled from TCU Facilities Inventory and materials furnished by Physical Plant.

**Use of Assignable Square Footage** - Compiled from TCU Facilities Inventory and materials furnished by Physical Plant.